

U S E R ' S M A N U A L

**AK/AQ/AJ/DR
EMBEDDED SYSTEM
VOICE LOGGER**

ARTECH

INDEX

PRODUCT OVERVIEW	錯誤! 尚未定義書籤。
PRODUCT APPEARANCE	4
PRODUCT PC PROGRAM	15
PC PROGRAM INTRODUCTION	15
RECORDING FILE	錯誤! 尚未定義書籤。
SYSTEM SETTING	32
CHANNEL PARAMETER	錯誤! 尚未定義書籤。
VOICE TRIGGER.....	38
NETWORK SETTING	錯誤! 尚未定義書籤。
HDD PARAMETER, SYSTEM LOG.....	39
RECORDING TIME SECTION.....	40
PABX SMDR.....	41
PABX SMDR CONFIGURATION	42
OTHER SETTING	44
ONLINE USER	錯誤! 尚未定義書籤。
ONLINE ACCOUNT	45
USER ACCOUNT MANAGEMENT	45
ADD USER ACCOUNT	錯誤! 尚未定義書籤。
TOUCH SCREEN.....	錯誤! 尚未定義書籤。
RECORDING FILES	錯誤! 尚未定義書籤。
CHANNEL MONITOR	48
CHANNNEL STATUS	錯誤! 尚未定義書籤。
SEARCH	錯誤! 尚未定義書籤。

EMBEDDED SYSTEM VOICE LOGGER

USER'S MANUAL

The manual includes AK & AQ AJ DR series. AK & AQ have its own features and appearance. Both of product series use same PC client program,

PRODUCE OVERVIEW

Thanks for purchasing ARTECH AK32 32CH embedded system voice logger.

AK32 is consisted by 667MHz CPU, latest Samsung ARM chip , innovative hardware frame and specific call recording software. Each AK32 voice logger starts from 8 channels and is expandable to 32 channels. AK32 voice logger is a simple stand- alone call recording device with touch screen, speak-phone, and network connection. No PC required, AK32 supports touch screen operation. It achieves playback recording file, instant monitor and search function. AK32, the genuine embedded system voice logger is a perfect recording solution for various industries.

AK Features

1. System boots in 20 sec
2. Support high capacity SATA HDD 500G/1T/2T
3. Expandable from 8 to 16, 24 and 32 channels
4. Touch screen operation
5. Remote control through network
6. Instant playback through speaker
7. Removable & hot swappable recording card
8. Removable HDD
9. Full embedded device, no PC required
10. Lower power dissipation supports 7x24x365 running

AQ Features

1. System boots in 20 sec
2. Support high capacity SATA HDD 500G/1T/2T
3. Optional SD card model, max 64GB
4. Expandable from 8 to 16, 24 and 32 channels
5. Touch screen operation
6. Optional model without touch screen (SD/HDD)

7. Remote control through network
8. Instant playback through speaker
9. Full embedded device, no PC required
10. Lower power dissipation supports 7x24x365 running

AJ Features

1. System boots in 20 sec
2. Support max. 64G SD card
3. Expandable from 1 to 2 channel
4. Touch screen operation
5. Optional model without touch screen
6. Remote control through network
7. Instant playback through speaker
8. Full embedded device, no PC required
9. Lower consumption, supports 7 x 24x 365 running

DR Features

10. System boots in 20 sec
11. Support high capacity 2.5" SATA HDD 500G/1T/2T
12. Expandable from 8 to 16 channel
13. 1.8" display, dot matrix 128*46
14. Remote control through built-in network
15. Full embedded system, no PC required
16. Low consumption, supports 7 x 24 x 365 running

AK HDD Recording Hour

500GB :	36,000 Hour
1000GB(1T):	72,000 Hour
2000GB(2T):	144,000 Hour

AQ HDD Recording Hour /SD Recording Hour

500GB	36,000	Hour
1000GB(1T)	72000	Hour
2000GB(2T)	144000	Hour
8GB	560	Hour (SD Card)
32GB	2240	Hour (SD Card)
64GB	4480	Hour (SD Card)

AJ SD card call storage

8GB	560 Hours
32GB	2,240 Hours
64GB	4,480 Hours

DR HDD call storage

500GB	36,000 Hours
1000GB	72,000 Hours

AK Appearance

AK Series (With touch screen, HDD 1TB)

AK8 8 channel voice logger

AK16 16 channel voice logger

AK24 24 channel voice logger

AK32 32 channel voice logger

KX8 8 channel expand recording card

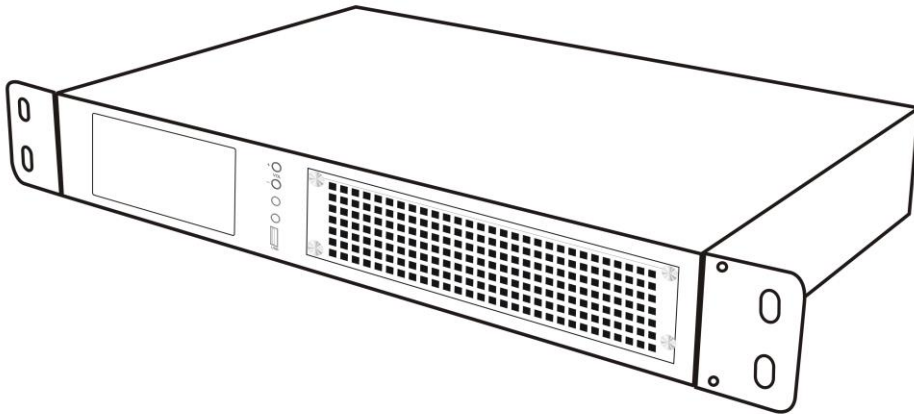

AK Front

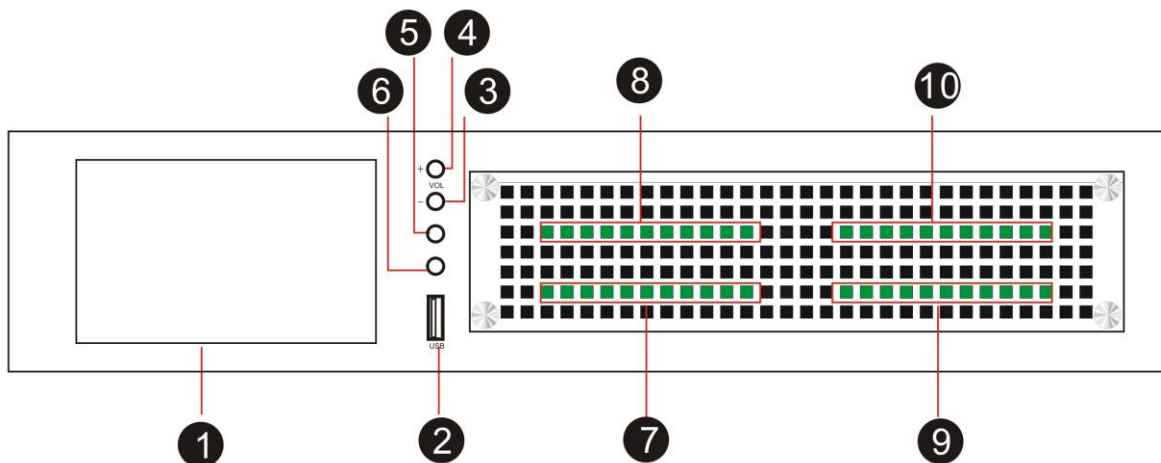

1. 5" touch screen, 800 * 480
2. USB Host for upgrade or backup HDD
3. Volume -
4. Volume +
5. Earphone (Main)
6. Earphone (Sub)
7. [Card 1 \(Channel 01-08\)](#)

8. [Card 2 \(Channel 09-16\)](#)
9. [Card 3 \(Channel 17-24\)](#)
10. [Card 4 \(Channel 25-32\)](#)

AK Rear

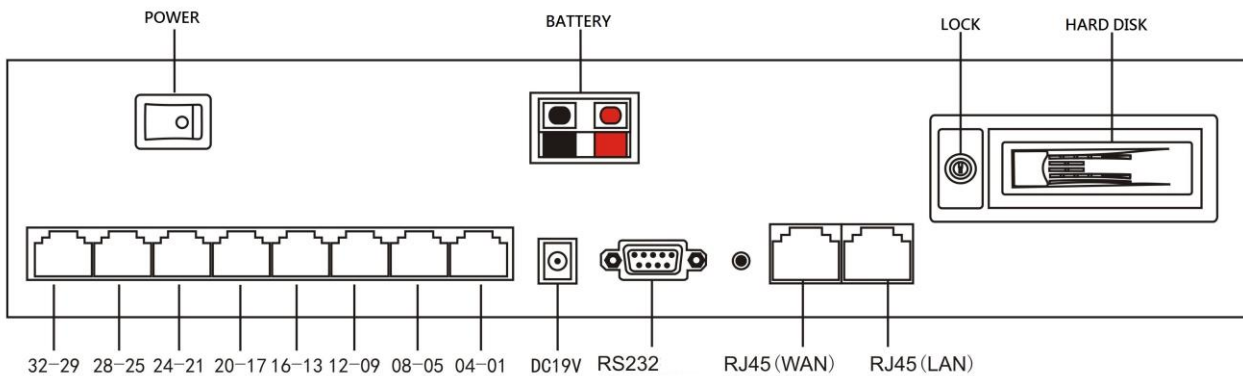

AQ Appearance

AQ Series (Default)

AQ4L	4 channel voice logger with 8G SD card & touch screen
AQ8L	8 channel voice logger with 8G SD card & touch screen
AQ4LH	4 channel voice logger with 500G HDD & touch screen
AQ8LH	8 channel voice logger with 500G HDD & touch screen
AQ4	4 channel voice logger with 8G SD card
AQ8	8 channel voice logger with 8G SD card
QX4	4 channel expand recording card

AQ Front

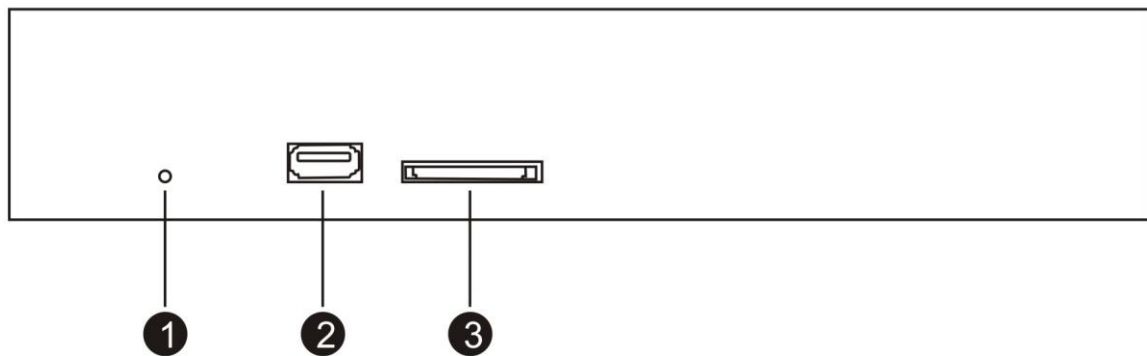

1. Power LED
2. USB Host for backup or system upgrade
3. SD Slot for optional SD card model. No use for HDD model

AQ Rear

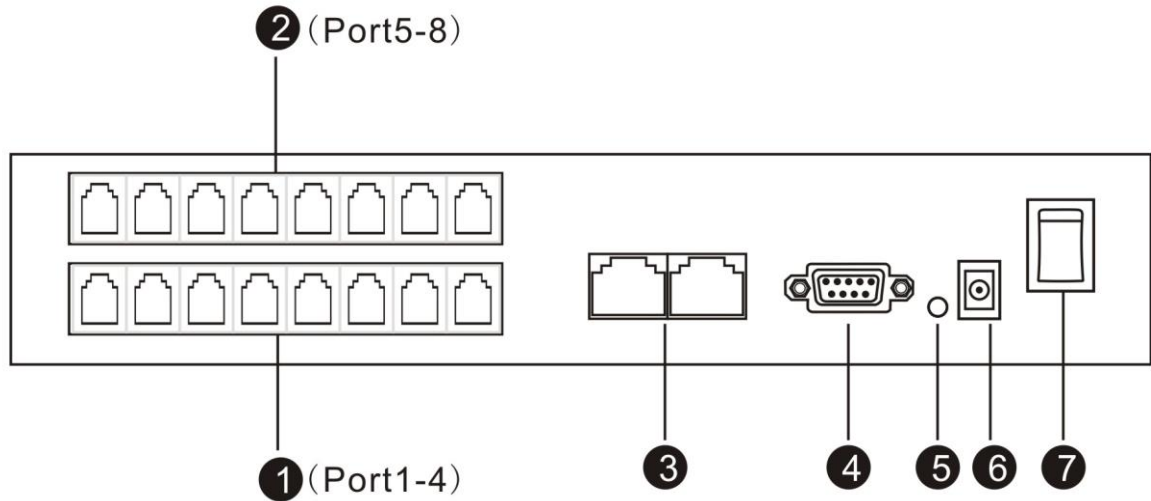

- 1 Card 1, Channel 1-4 (RJ11)
- 2 Card 2, Channel 5-8 (RJ11)
- 3 RJ45 Port x 2
- 4 RS232 Port for SMDR data
- 5 RS232 data indicator
- 6 Power input : DC-19V
- 7 Power switch

AQ Rack (Remove AQ rubber stand first and screw it with rack again)

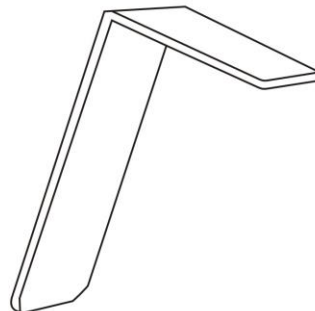
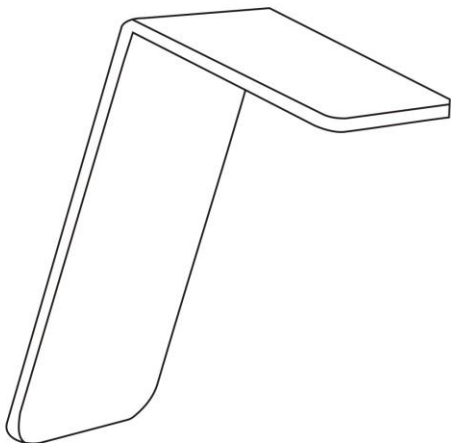
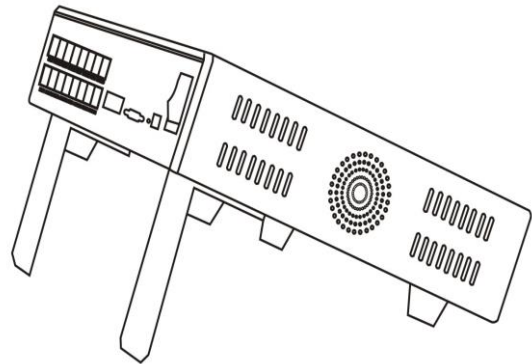
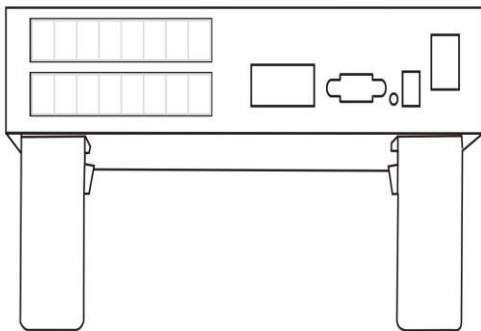

AQ Wall mount (Remove rubber stand and screw it with wall mount again)

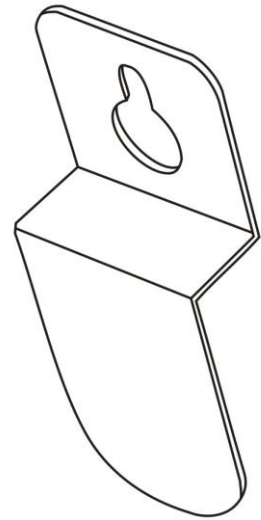
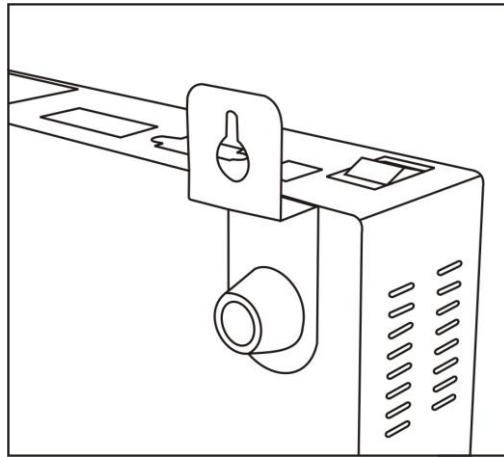
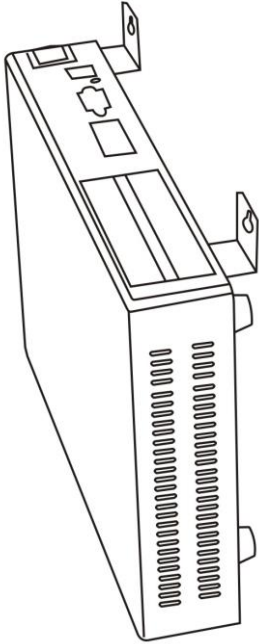

AJ Appearance

AJ Series

- 11. AJ1L 1 channel with SD card & touch screen
- 12. AJ2L 2 channel with SD card & touch screen
- 13. AJ1 1 channel with SD card
- 14. AJ2 2 channel with SD card

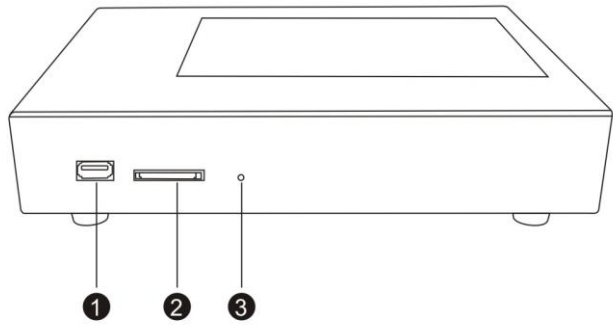

- 1. Line port for analog line parallel connection
- 2. RJ45 interface for PC connection
- 3. Earphone
- 4. RS232 for PBX SMDR connection
- 5. SMDR indicator
- 6. DC Jack: DC12V 1A-2A
- 7. Power ON/ OFF

- 15. USB port for firmware upgrade and USB HDD backup
- SD card slot
- Power indicator

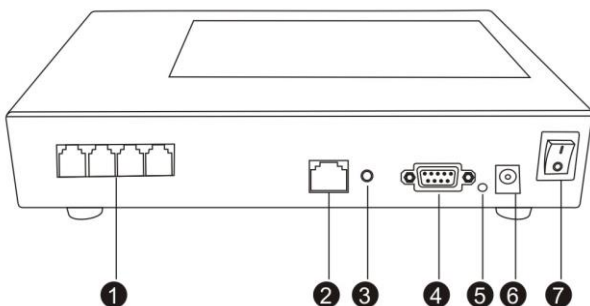

DR Appearance

DR Series

DR8 8 channel voice logger (HDD)

DR16 16 channel voice logger (HDD)

DX8 8 channel expandable card

1. Power indicator
2. USB port for firmware upgrade and USB HDD backup
3. SD card slot for firmware upgrade and SD card backup (reserved)
4. LCD (1.8" dot matrix 128*46) and function key for configuration

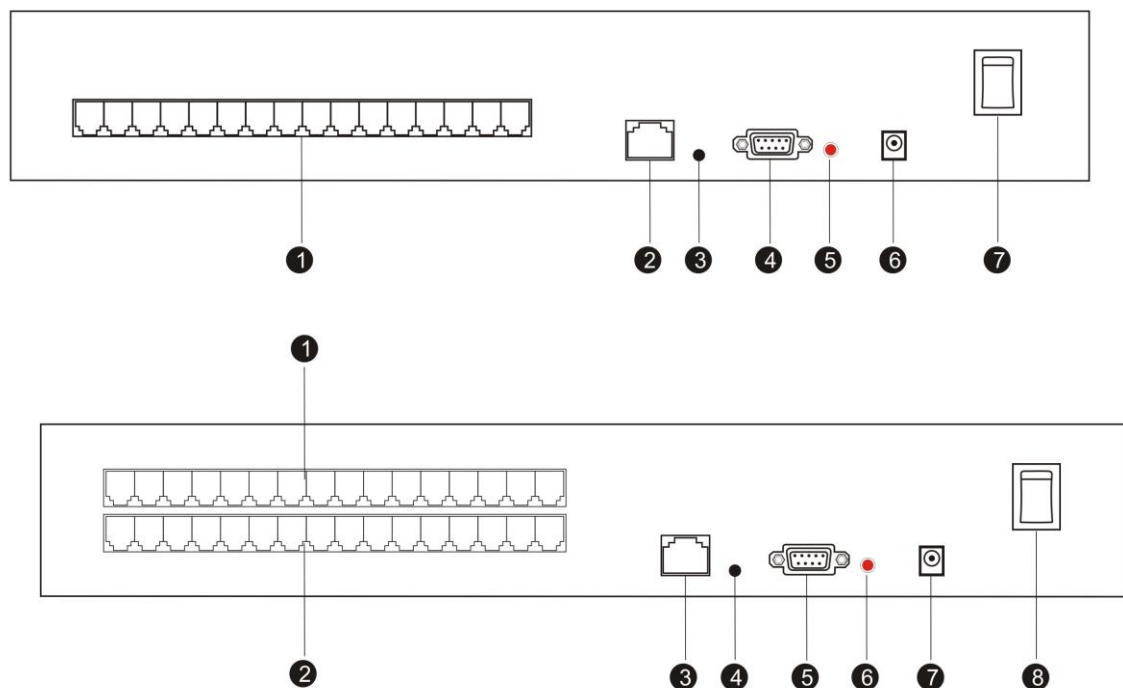

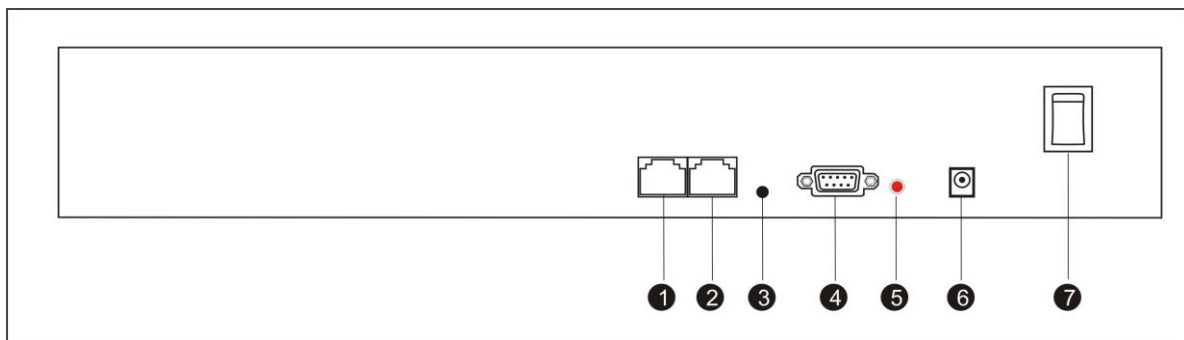

1. Channel 1-8(16) port for analog line parallel connection
2. RJ45 1for remote access
3. Earphone
4. RS232: PBX SMDR connection
5. SMDR indicator
6. DC Jack: DC19V 3A-4.7A
7. Power: ON /OFF
8. RJ45 2 for SIP recording

Program System Requirement

1. Windows7/Vista/XP/2000
2. Pentium 400MHZ CPU
3. 256MB RAM
4. 1GB HDD
5. Network RJ45 port
6. Audio output (Play & Monitor)

Connection

AK Connection

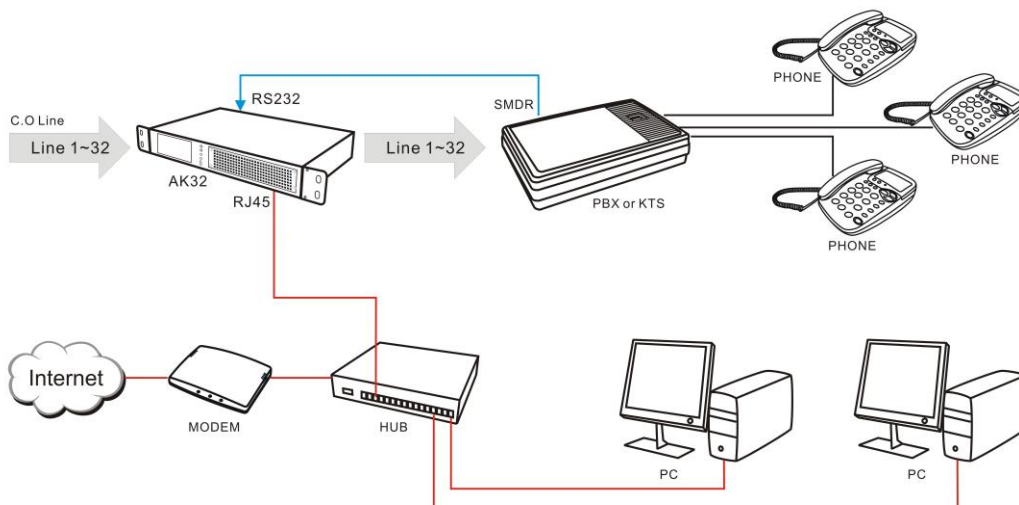

Normal analog phone

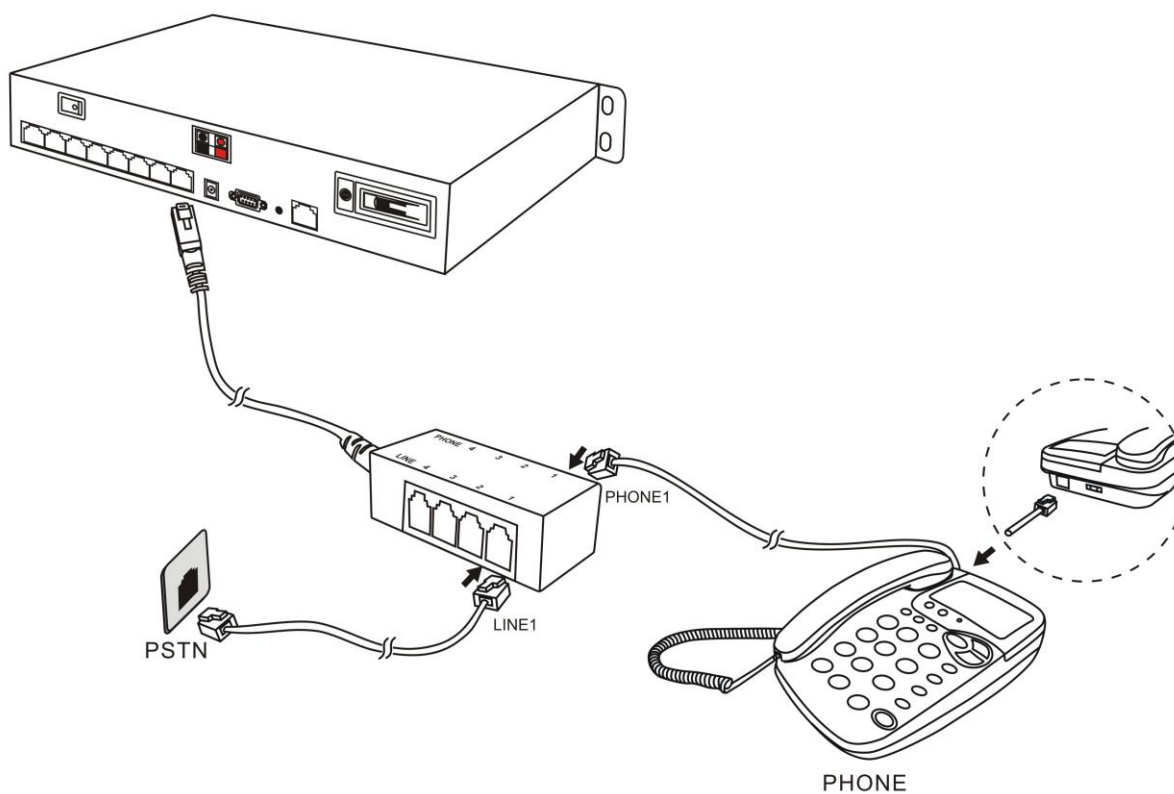

Handset recording

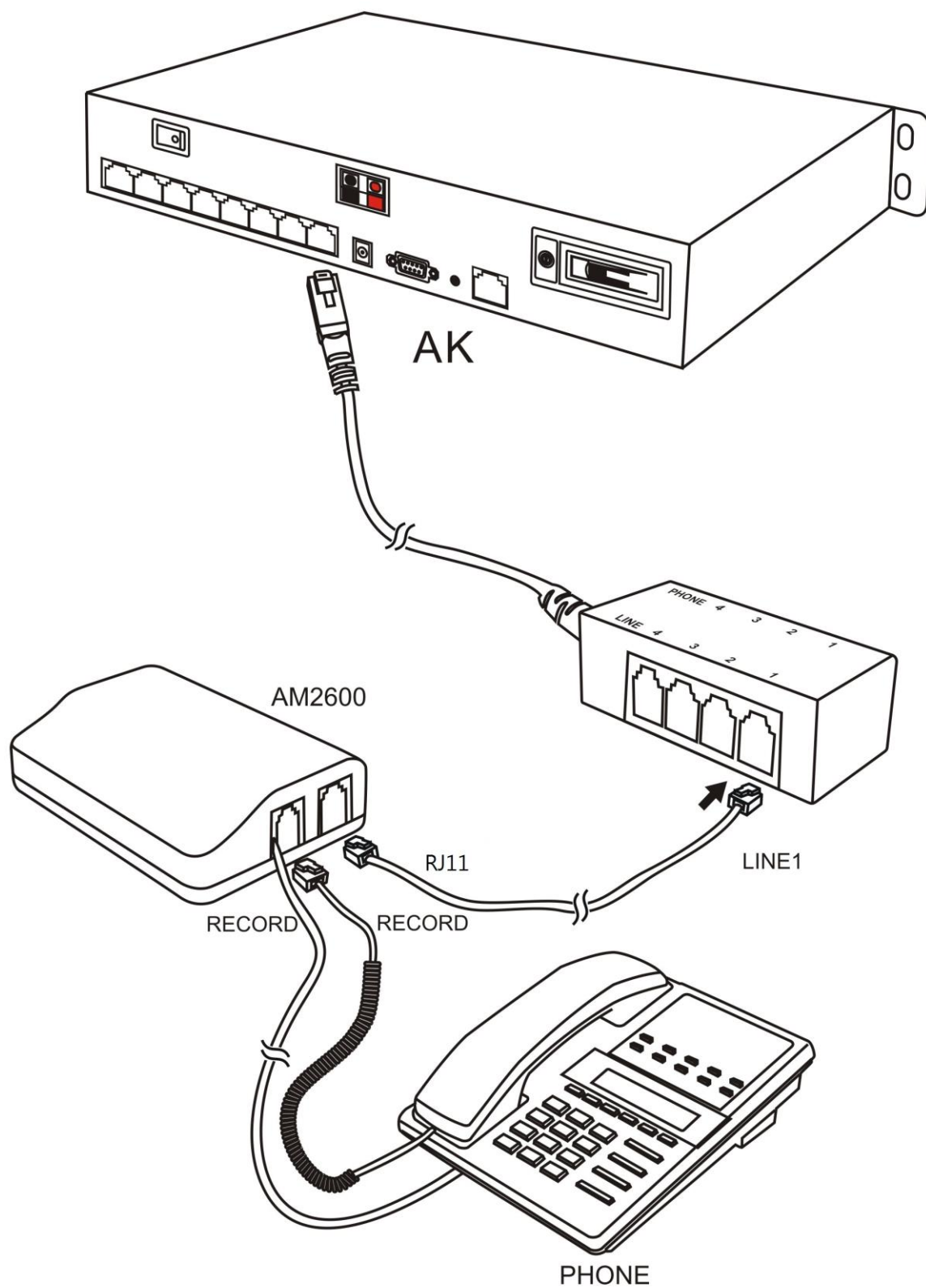

AQ Connection

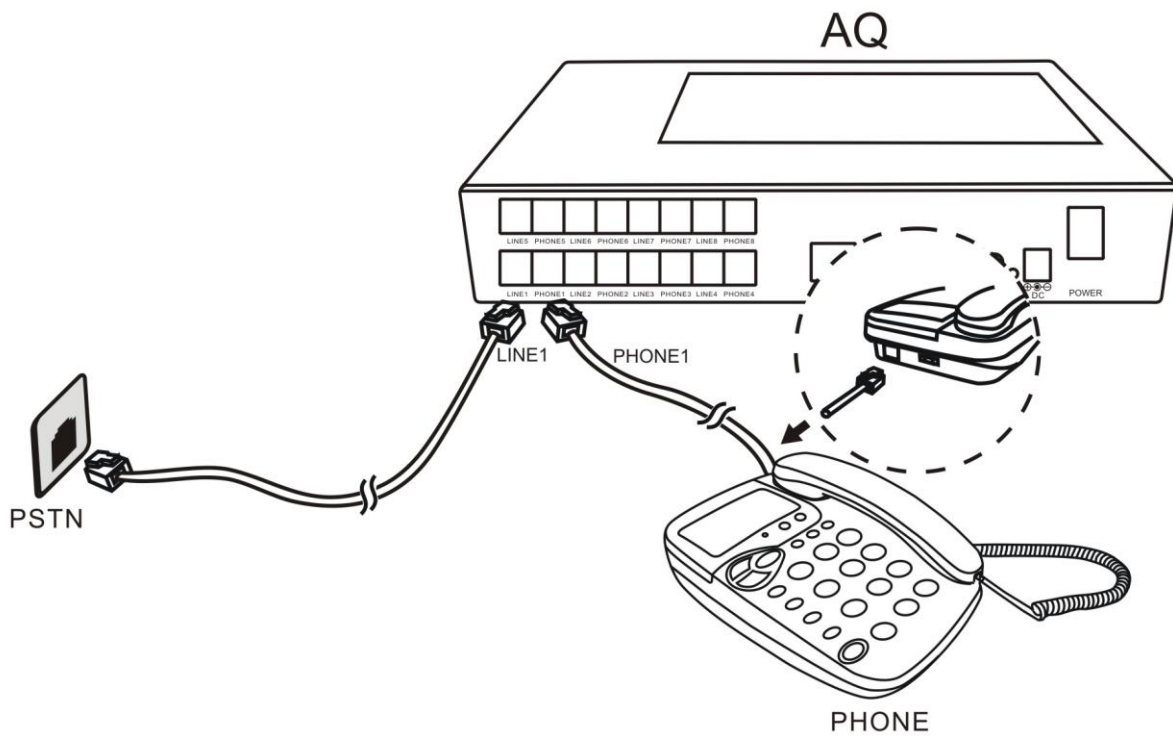

AJ Connection

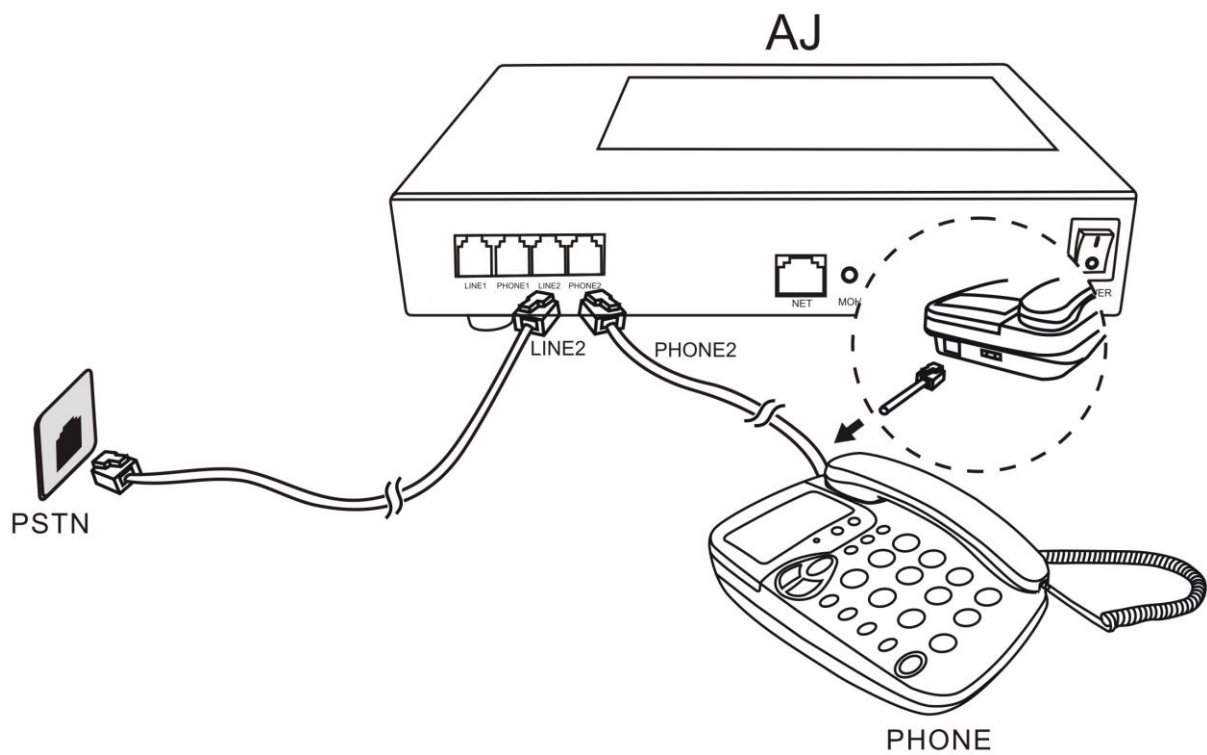

DR Connection

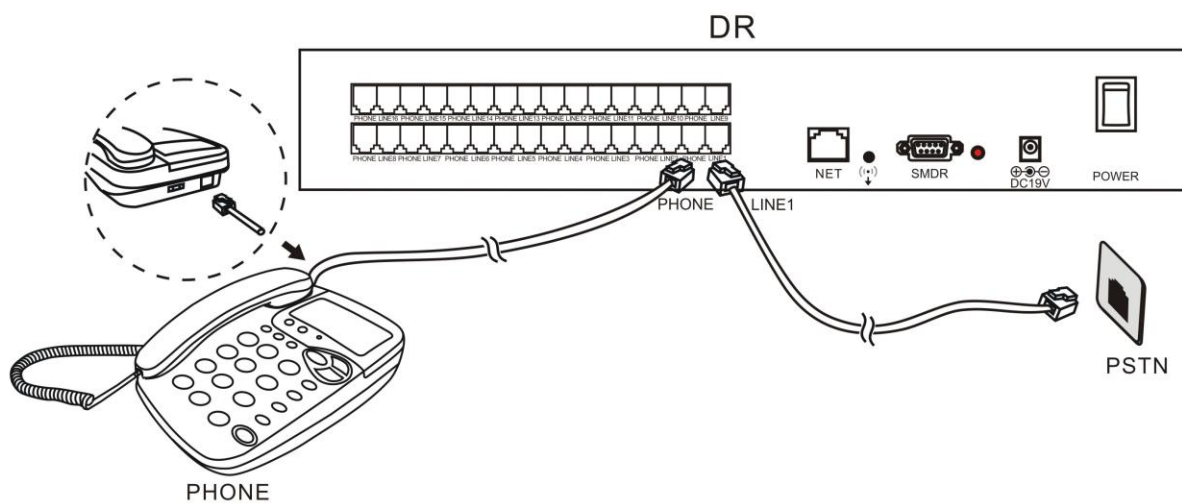

PC Program

PC Program introduction

Menu

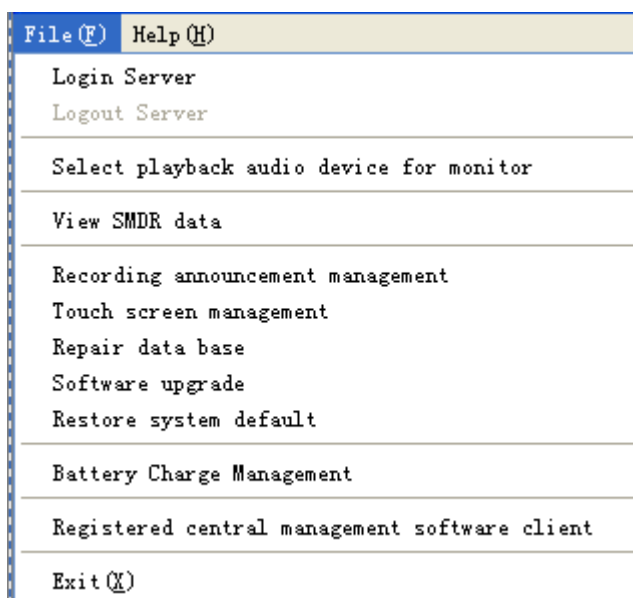

Login Recording system server

Connect with recording device through network

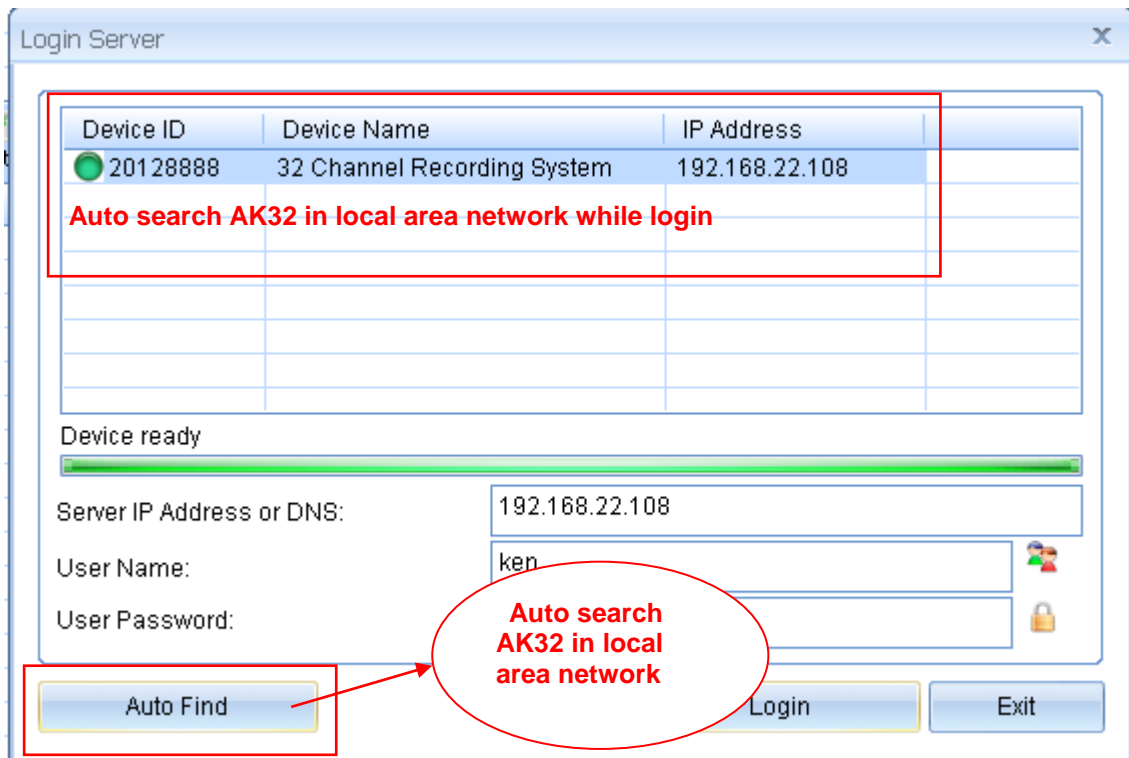

The IP address of selected the device will be saved. It will be display automatically in next login.

User Name: admin (default)

Password: 1111 (default)

- AK32 located in same LAN, you can log in with complete LAN IP address, user name and password.
- AK32 located in remote site, you can log in remotely with complete IP address or Domain name, user name and password.

For remote log in, you have to configure the IP sharing prior to AK32 site.

Bundle IP sharing port 6066

From followed example, the IP sharing can be configured as a virtual server so that remote users accessing WEB service via public IP address can be automatically redirect to local AK32 (192.168.0.103) in the LAN.

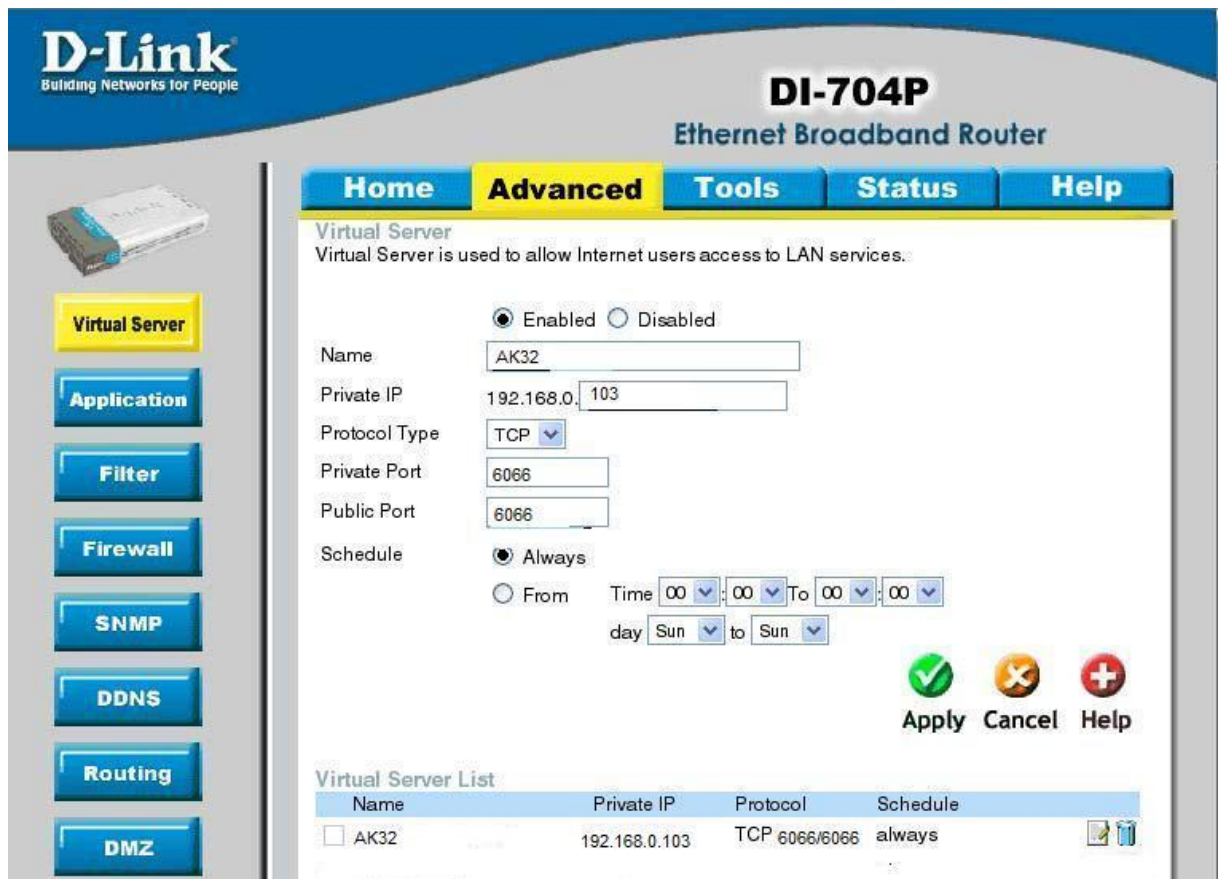

WAN IP address

- Static IP address. The IP address is fixed, will not be changed.
- Dynamic IP address: Internet user is assigned a new IP address by ISP each time logon. For remote accessing to AK32, user has to create a domain name for WAN connection.

To figure out local WAN IP address, user may visit some professional website to verify i.e. <http://www.myip.cn/>

Log out recording server

Log out for disconnection with recording server.

SMDR Data

You can enable/disable SMDR configuration.

Enable SMDR (Station Message Detail Recording), AK32 will receive data from PABX and pop up details on client program. You may adjust the exact data of the form.

Outbond SMDR		Inbond SMDR		Device is connected with PBX	
Symbol:	<input type="text"/>	Symbol:	<input type="text"/>	Com:	COM1
Extension position:	0	Extension position:	0	Baud rate(D):	110
Extension length:	0	Extension length:	0	Binary(P):	5
Channel position:	0	Channel position:	0	Parity(S):	NOPARITY
Channel length:	0	Channel length:	0	Stop:	1
Number position:	0	Number position:	0		
Number length:	0	Number length:	0		
				Read	IP SMDR
				Update	

SMDR Configuration example:

```

$TO:11/05/30 14 14 01 0229524929
$TO:11/05/30 14 14 01 0229524929
$TO:11/05/30 14 14 01 0229524929
$TO:11/05/30 14 14 01 0229524929
$TO:11/05/30 19 19 07 0225859650
$TO:11/05/30 24 24 01 09328
$TO:11/05/30 12 12 04 123
$TO:11/05/30 12 12 03 123
$TO:11/05/30 12 12 01 123
0000 17:54:59 00046 00000
0000 17:53:29 00033 00000
0000 17:53:56 00002 00000
0000 17:53:07 00002 00000
0000 17:52:46 00016 00000
0000 17:52:15 00012 00000

```

It shows extension number is 14, Channel is 01

You can count extension number position starts from the 14th digital, length is 2. Input the data to corresponded space.

The same methods, it shows channel position starts from the 24th digital, length is 2. Input the data to corresponded space.

AK32 supports Caller ID, telephone number information from SMDR will be ignored. .

Recording Announcement Management

You can upload recording announcement to AK32, it will be broadcasted to both parties while the call is established.

<input type="checkbox"/> Recording announcement:	Off	Sound
announcement-1.wav		

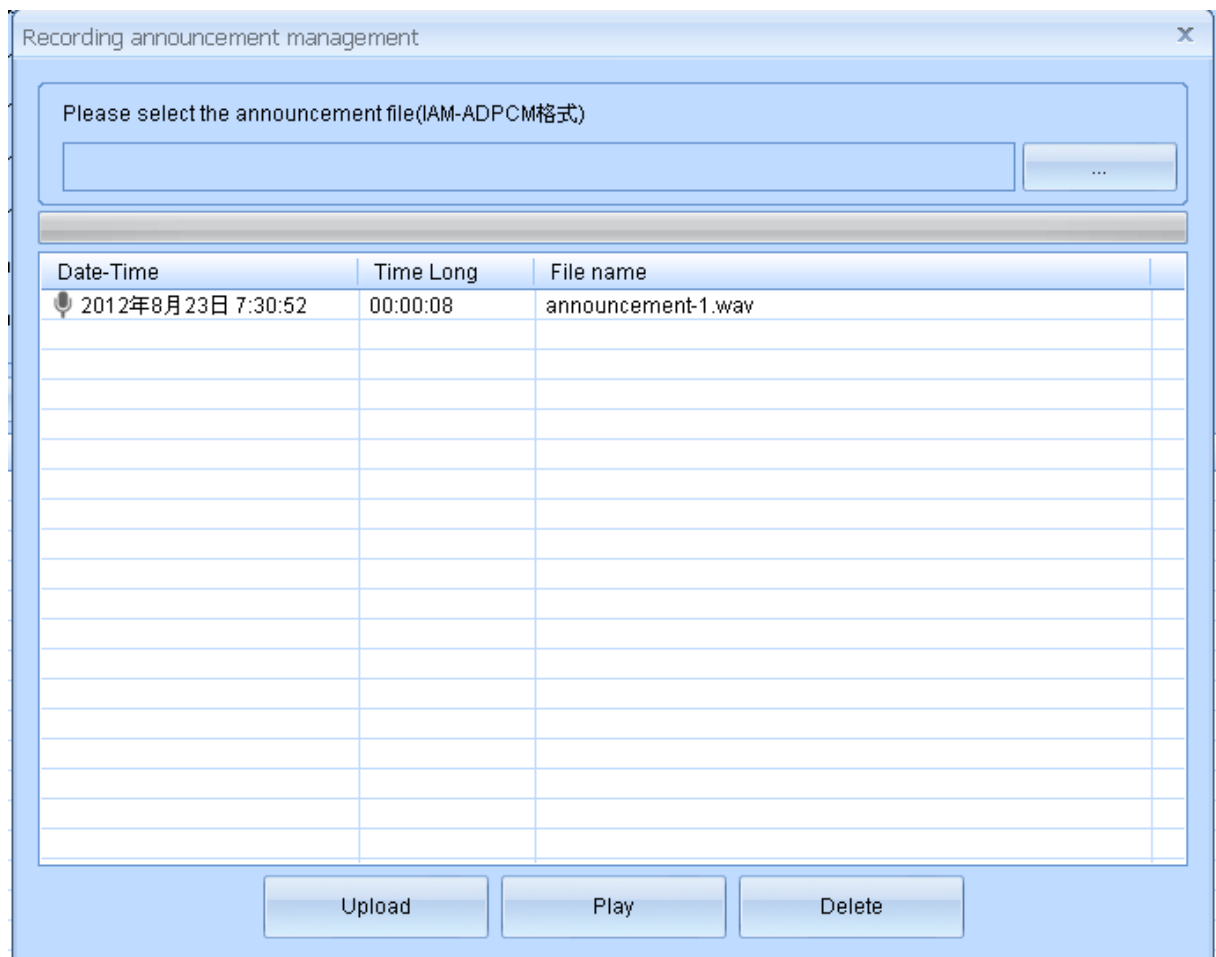

Remark: Recording announcement file should be longer than 30s. Format is IMA-ADPCM.

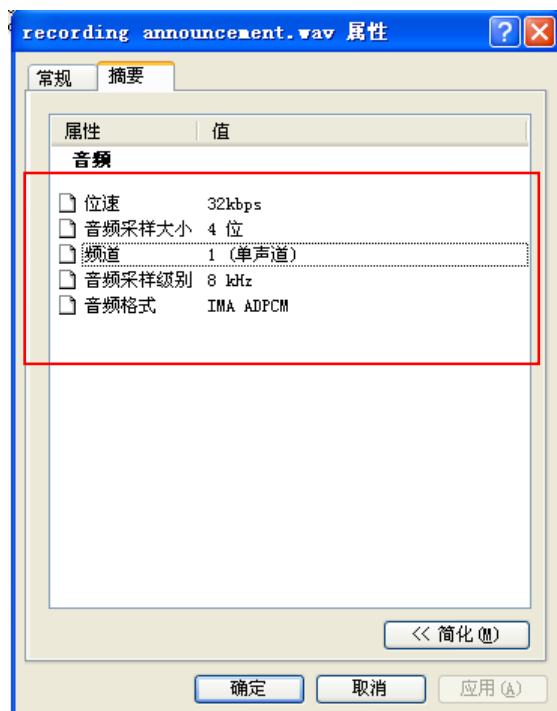

Repair database

AK32 uses SQLITE database, it saves files to \\Hard Disk\\SQLite\\2012\\201207\\CDR20120730.db daily. You can repair database by these files in case the channel's power off or records disappeared.

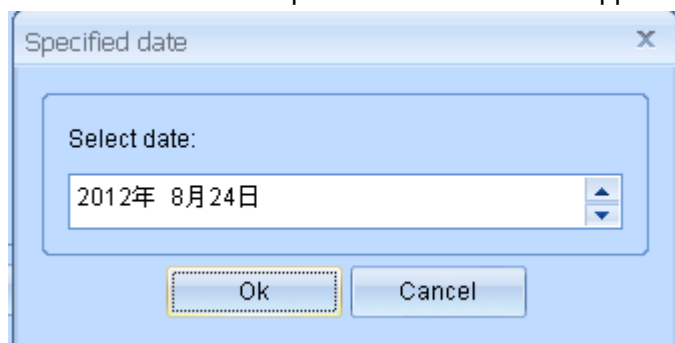

Software upgrade

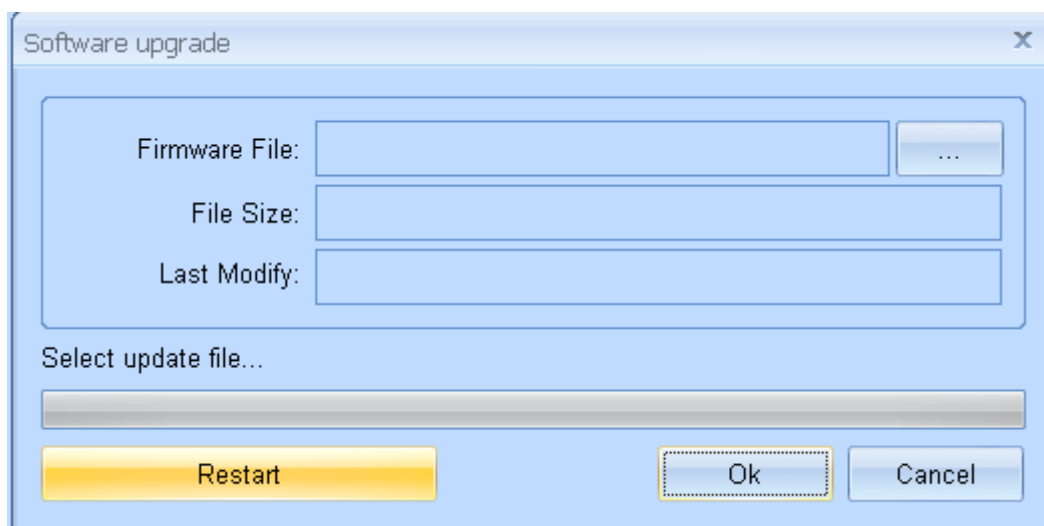

You can upload specified file to AK32 for system upgrade. System restart is required after upgrade completed. Avoid to power off and keep channels idle during upgrade processing. .

Restore system default

Time Date	Remarks

Caution: Default setting requires administrator login to carry out the task. Administrator needs to re-enter the password to avoid abuse. Each operation is unable to be recovered and system log is unable to be removed.

1. Tool Bar

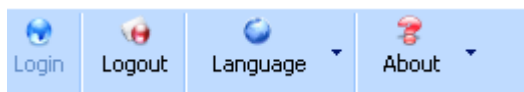

2. Current operation

3. Function column

4. AK32 ROM and CPU capacity indicator with date time
5. HDD used capacity percentage.

Used memory: 26.44% CPU:42%
Used HDD 4.36%
2012年8月24日 11:34:20

Card 1, 4 Installed properly
Card 2, 3 Error or not installed

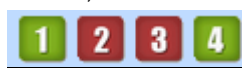

Status Monitor

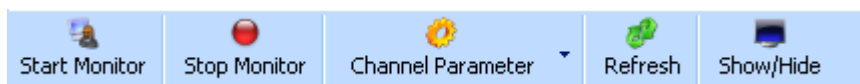

Start Monitor

Select a Channel to start monitoring conversation while the user account is authorized.

Stop Monitor

Terminate the monitoring.

Refresh

Refresh current status to PC

Display:

Program will display time, channel status, recording file, etc. User can hide some of them.

Channel	Name	Play	Sil...	Mo...	Sa...	AGC	Status	Voltage	CallerID	Name	Date-Time	Rec-Condition	file flag
1 01							Mute	00V 00					
1 02							Power Off	00V 00					
1 03							Power Off	00V 00					
1 04							Power Off	00V 00					
1 05							Power Off	00V 00					
1 06							Power Off	00V 00					
1 07							Power Off	00V 00					
1 08							Power Off	00V 00					
2 09							Idle	59V 00					
2 10							Power Off	00V 00					
2 11							Power Off	04V 00					
2 12							Power Off	01V 00					
2 13							Power Off	00V 00					
2 14							Power Off	00V 00					
2 15							Power Off	01V 00					
2 16							Power Off	00V 00					
3 17							Idle	58V 00					
3 18							Idle	59V 00					
3 19							Idle	60V 00					
3 20							Idle	61V 00					
3 21							Idle	59V 00					
3 22							Idle	58V 00					
3 23							Idle	59V 00					
3 24							Idle	58V 00					
4 25							Idle	98V 00					
4 26							Idle	98V 00					
4 27							Idle	98V 00					
4 28							Idle	98V 00					
4 29							Idle	98V 00					
4 30							Idle	98V 00					
4 31							Dialing	08V 00					
4 32							Idle	93V 00					

Channel
1 01
1 02
1 03
1 04

Channel No.01-32. Black label is for Card No. 1-4.
Card 1: Channel 01-08
Card 2: Channel 09-16
Card 3: Channel 17-24
Card 4: Channel 25-32

Recording announcement enabled indicator.

Mute enabled indicator. Enabled/Disabled by specific hot key
Green: Disable
Red: Enable

Monitor indicator. Only one channel can be monitored by a PC
Headset symbol: Being monitored.

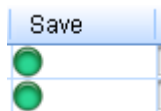

Save or not save indicator.
AK32 will not save the calls for following situations
a. Hot-t key recording. The call is unable to be saved until the specified hot-key is pressed
b. Polarity reversal recording. The call is unable to be saved until polarity reversal signal received.
C. Not record phone and extension number. Be out of recording time section.

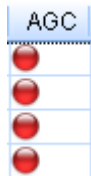

AGC indicator
AGC: Automatic Gain Control

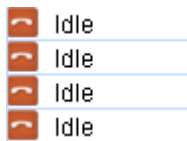

Channel Status
Indicate channel status. Include: idle, power off, dialing, etc

Voltage
00V 00
00V 00
00V 00
00V 00

Current channel voltage
No landline in: 1-3 V Power off
Idle: >30V
Dialing: 5-24V

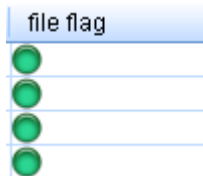

Create recording file establishing indicator
Indicate whether AK32 is recording calls properly. If the HDD is disconnected or unformatted, the indicator will not appear.
Suggest: Record the calls 1min after AK32 power on.

Recording

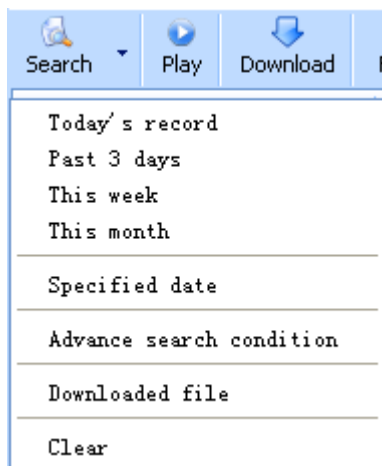

There are several time spans for quick search. If the records are searched before, the program will compare with database with last search.

- a. Databases are different, the program will synchronize with AK32 again.
- b. Databases are the same, the program will look-up local synchronized database.

查看本机下载记录

Open local PC download path, list the downloaded files.

Select single or multi recording files to playback. Recording files will be downloaded to local PC simultaneously for next playback.

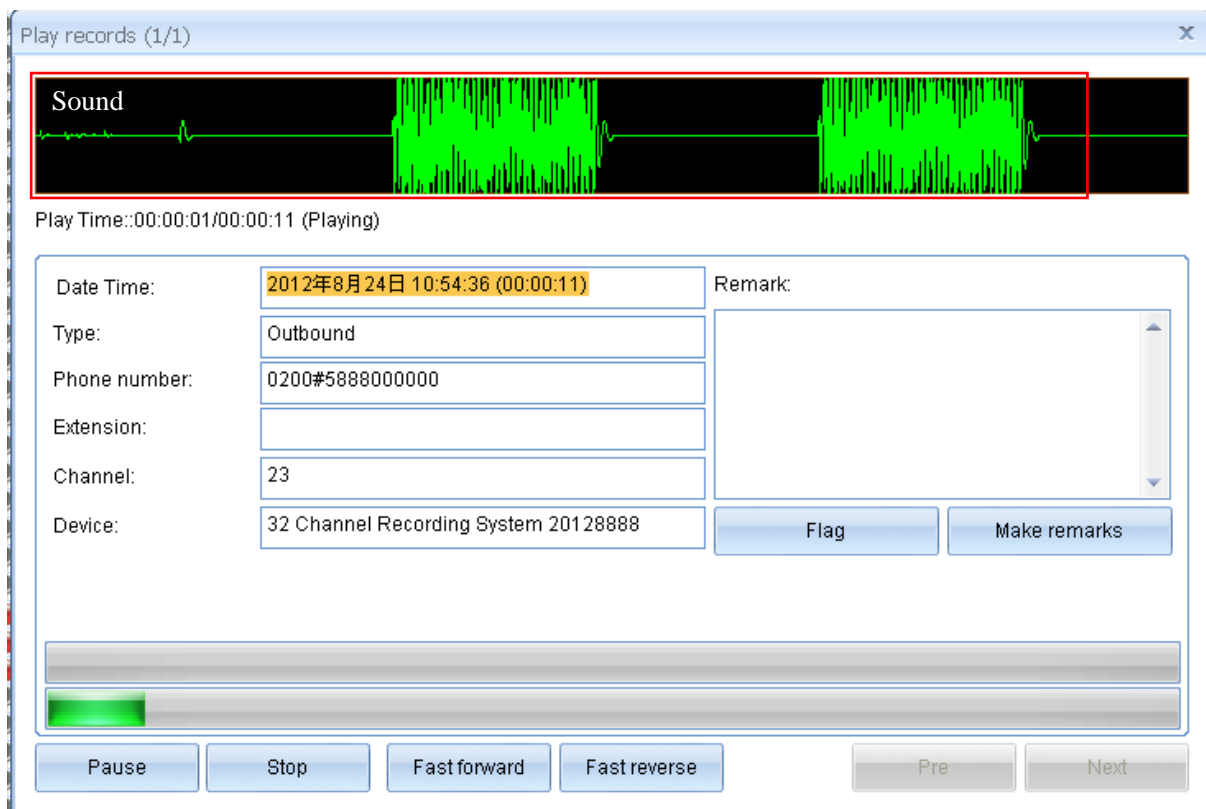

Download AK32 recording files to local PC. Downloaded file will not be downloaded twice.
Suggest: a. Carry out this task while system is idle.
b. Do not change download directory to avoid duplicated download.

Add remarks to recording files

Important recording files mark. The flagged file will not be deleted directly by mistake operation unless restore system to default.

Delete the recording file from AK32, 2 options:
a. Delete the audio file and remain the CDR
b. Delete both audio file and CDR
The operation will be listed in system log

Export CDR to Excel

Send selected recording file to specified email address. Please note the file size.

Statistics

Statistics recording files by day/week/month, including inbound/ outbound/ missed calls.

Call types are distinguished with different color.

Outbound

Inbound

Audio

Missed

Statistics by day, listed with time section

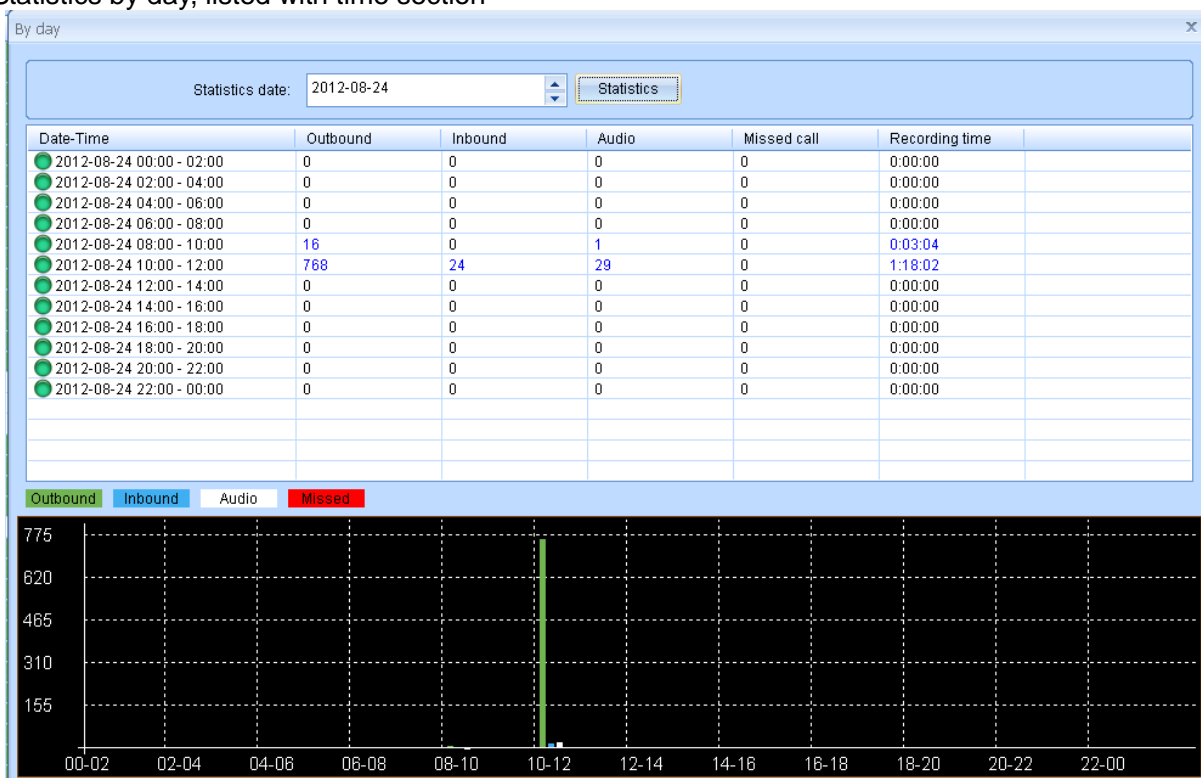

Statistics by week, listed with days

B Statistics by month, listed with dates

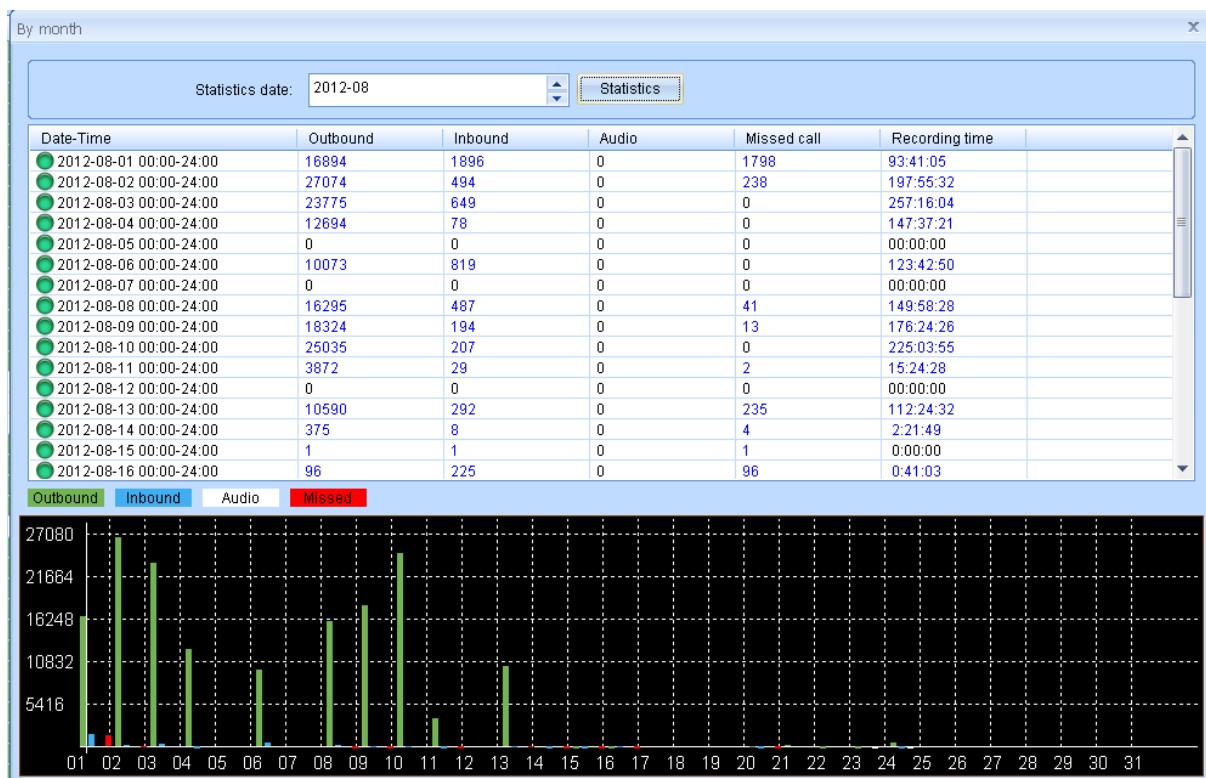

 Auto backup

Online user can set auto backup in program. The recording files and CDR in AK32 will be downloaded to local PC on specific time for backup.

Auto backup is carried out by day/week/month from AK32 or not backup.

By day: Automatic backup daily on specific time

By week: Automatic backup weekly on specific day (Sun-Sat)

By month: Automatic backup monthly on specific date.

Not backup: Disable the auto backup function.

Start: 22:00

End: 08:00

Start and stop time for daily backup.
Recommend: off-work time or system idle to reduce AK32 system and network occupation..

Start from date: 2012年 7月 1日

Last backup date: 2012年 8月24日

Start date: User can setup a date to start backup, normally it is the system initial date. 最
Last date: System will display previous backup date

Phonebook

It includes Extension setting, Phonebook, Exception extension numbers and exception phone numbers.

Extension setting	Phonebook	Exception extension numbers	Exception phone numbers
-------------------	-----------	-----------------------------	-------------------------

Extension setting: The parameter works with SMDR function. The recording file will include extension number and name if the setting completed.

Name	Number	Remark
 222	ken	

Phonebook: Inbound and outbound number will be saved with phonebook information.

Edit

Name:

张三

Gender:

Male

Company:

xxxx电话录音公司

Birthday:

07-31

Title:

经理

Address:

广东省深圳市

Office Phone:

123456789

Fax:

Mobile:

136xxx11422

Home Phone:

Email:

Country:

Province:

City:

Remarks:

Ok

Cancel

Name	Company	Title	Address	Office Phone	Mobile	Email
 张三	xxxx电话录音公司	经理	广东省深圳市	123456789	136xxx11422	

Excepted extension number: It works with SMDR. You can configure specified extension number not be recorded.

Excepted phone number: You can configure specified phone not to be recorded

Blacklist: Alert message will be generated once inbound /outbound number is in blacklist

System Setting

1. System Parameter Channel Parameter Voice Trigger Network Hard Disk/Log Recording Section PBX SMDR Other System
The parameter is active to entire system instead of single channel.
2. ☐ Pause time for Rec after dialing(s):
It is the pause time from first digit dialing to start recording. If the value is 0, the call will be recorded entirely from pick up.
3. ☐ Min.Recording Time(s):
The parameter setting is to avoid misdialing recording.
Recommend: 5s
4. ☐ Max.Recording Time(m):
It limits recording time to avoid large size audio file.
5. ☐ Waiting time after dialing finished(s):
User can set interval time between two DTMF digits. If the interval time is more than 7s, the latter DTMF digit will not be saved and shown in program. If the interval time is 0, all the DTMF digits will be displayed. Recommend: 7s
6. ☐ Ring END time (Missed call):
It is the interval time between ring tones. If the interval time is more that 7 s, the call will be determined as a missed call. Recommend: >5s
7. ☐ Inbond number receiving completed(ms):
This parameter for inbound call DTMF receiving only. .
8. ☐ Audio file format:
The recording file will be saved as followed format
A. wav Normal audio file to be played by any PC.
B. avl Encrypted audio file to be played by specified PC program
C. xtr Encrypted audio file to be played by specified PC program.
9. ☐ Save missed call:
Enable /Disable to save missed call.

10. ☐ Save non-record number: Yes
Enable/disable to save non-record number of outbound call.
11. ☐ Save DTMF during incoming call: Yes
Enable/Disable to save DTMF during incoming call. Yes to save all including extension number dialing from inbound call.
12. ☐ Partition file for exceed time record: Yes
The parameter works with parameter 11. You can split the recording file to save in HDD
Recommend: Yes
13. ☐ Save TMP to HDD: Yes
Enable/Disable to save tmp file. Beside recording file, system will generate a tmp file with CDR information for each call. Recommend to enable this function, it will be useful for system repairing.
14. ☐ Device Timer: 2012-08-24 11:51:13 Synchronize device
User can set-up current AK32 system time.
15. ☐ Time Synchronization: Auto with admin logon
a. Synchronize with admin's PC, admin login required.
b. Synchronize with FSK Caller ID
c. No synchronization
16. ☐ Hot key for start recording:
17. ☐ Hot key for stop recording:
Command for start or stop manual recording by DTMF hotkey
18. ☐ Start hide dialing digital:
19. ☐ Hide dialing digital length: 0
Command for hide DTMF digital particular for credit card number and the length of it. The numbers will be replaced by ***
For example, (18)=556 (19)=10. As long as system receives 556 during the calls, it will show 10times * in the program instead of private card information.
20. ☐ Start mute recording:

21. ☐ Stop mute recording:

Command for Start/Stop mute recording manually.

Start: Red light

Stop: Green light.

Recommend: Set up particular DTMF digit to avoid mis-dialing.

22. ☐ Filter ABCD among number:

Filter ABCD in DTMF Caller ID.

23. ☐ Compare phone book number length(better >6dig

Basis of Caller ID comparison with phone book

24. ☐ Use buffer:

Use buffer to reduce times of HDD write.

Recommend: Yes

25. ☐ Minimum length of the incoming phone number

Basis of inbound call determination. It is able to identify the call signals from the noise

Recommend:3

26. ☐ Save Port power off log

Power off: Without landline in channel. The parameter determines if save the status in system log.

Recommend: No.

27. ☐ 忙音ON/OFF时间:单位MS(10-1000)

Identify busy tone ON/OFF time (ms) on the landline. Mostly ON/OFF = 500/500in China and 250/250 in Taiwan. User may record busy tone on site and analyze it by Cool Edit.

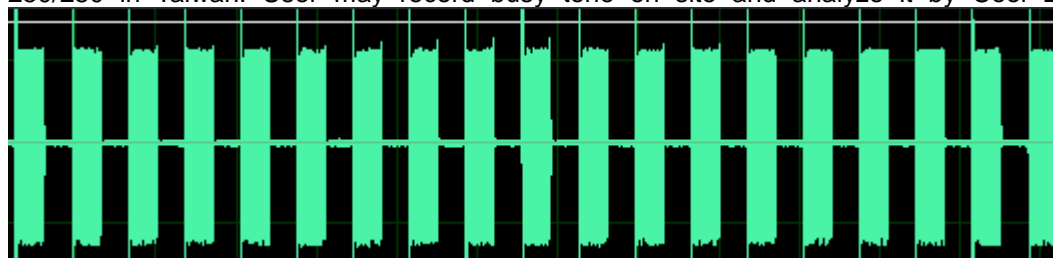

28. ☐ 忙音侦测音量等级:

Identify busy tone in auto-answer mode. Besides busy tone ON/OFF time, user has to set up busy

tone volume level to distinguish sound and soundless. Therefore, misjudgment during talking would be avoided.

29. ☐ 周六全天开通自动应答 是
- Enable/Disable auto-answer on Saturday. Enable it for auto-answer all day long on Saturday and auto-answer time sections setting will be ignored.

30. ☐ 周日全天开通自动应答 是
- Enable/Disable auto-answer on Sunday. Enable it for auto-answer all day long on Sunday and auto-answer time sections setting will be ignored.

31. ☐ 不录音号码比对方法 模糊比对
- Non-Record numbers comparison.
- a. Fuzzy: Call will not be recorded if the non-records numbers is included in whole number string.
Example: 200 is Non-record number, the calling number 92001 would NOT be recorded.
- b. Precise: Call will not be recorded if the calling number is exactly match with original setting.
Example: 200 is Non-record number, the calling number 92001 would BE recorded.

Configure it carefully to save the necessary call record.

Channel Parameter

1. ☐ Channel Name:
- You can create a name for each channel. The name will be along with recording file, it also will be shown on monitor page.
For example "Accounting 0755-27746xxx"
2. ☐ PBX Channel: 0
- This parameter works with PABXSMDR. AK32 channel must be corresponded with PABX channel.
3. ☐ Recording condition: Voice Trigger
- Normally we use Voltage for most analog lines.
- A. **Key recording:** Manually recording by press hot key.
Refer system setting 16, 17
- B. **Voice trigger:** Start recording while sound reaches specified level. Otherwise, the call will not be recorded. Particular parameter for microphone & interphone recording. DTMF signal will be not recorded.

C. **Continuous Recording:** Non-stop recording. Usually for microphone and interphone recording. DTMF during the call will not be recorded.

D. **Polarity Reversal:** Start recording while polarity reversal signal received.

Remark: You need to subscribe polarity reversal signal service from local telecom service provider.

4. ☐ Record volume level: Volume: 11

The greater level comes with greater volume of recording file and noise.

5. ☐ Play volume level: Volume: 11

The greater lever comes with greater volume of playing volume and noise.

6. ☐ Recording announcement: Off Sound

Enable/Disable recording announcement. Recording announcement will be broadcasted to both side of a call and it will be saved in recording file.

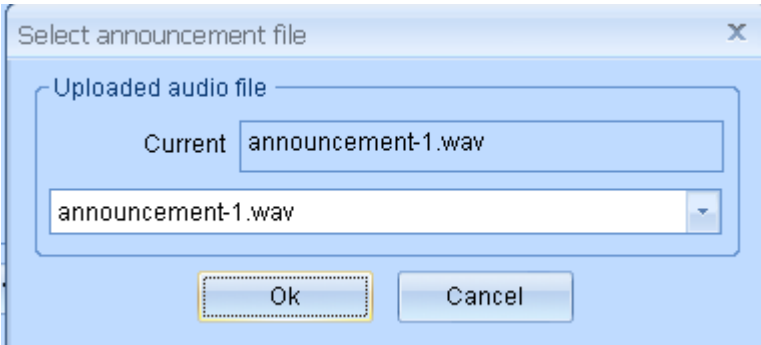
7. 

Upload an existed announcement file to AK32.

8. ☐ Recording reminder Off

Enable to play recording reminder to both side during a call. .

Reminder file " **rec-remind.wav**" is less than 2second and unable to modify.

9. ☐ Recording reminder interval(s): 15

10. ☐ Power-off Max. voltage: 3

This is voltage level to verify if the channel is plug with landline.

Recommend: 3V

11.
 This is minimum voltage setting to verify if telephone is hook on.
 Recommend: 25V
12.
 AGC: Automatic Generation Control. To average the sound of both parties in a call.
 Recommend: Disable this function in voice trigger recording.
13.
 14.
 Time elapse setting for specified voltage of ON/OFF hook.
15.
 16.
 Time setting for specific voltage to verify ringtone ON and OFF.
17.
 Definition of landline plug in.
 Power on: <value
 Power off: >value
18.
 Definition of polarity reversal lasting time.
19.
 Read only.
20.

Recording section

☒ Section1
 ☒ Section5
 ☒ Section2
 ☒ Section6
 ☒ Section3
 ☒ Section7
 ☒ Section4
 ☒ Section8

 Generally AK32 record the phone call in all section. Time setting see recording time section.

☐ 自动应答功能 开启

自动应答时间段一: 开启 12:40 13:20

自动应答时间段二: 开启 20:00 08:20

自动应答时间段三: 关闭 00:00 00:00

自动应答时间段四: 关闭 00:00 00:00

最大留言时间 (30秒-300秒) 120

自动应答启动等待铃声次数: 3

自动应答播放语音宣告: 开启 声音

AutoAnswer_adpcm.wav

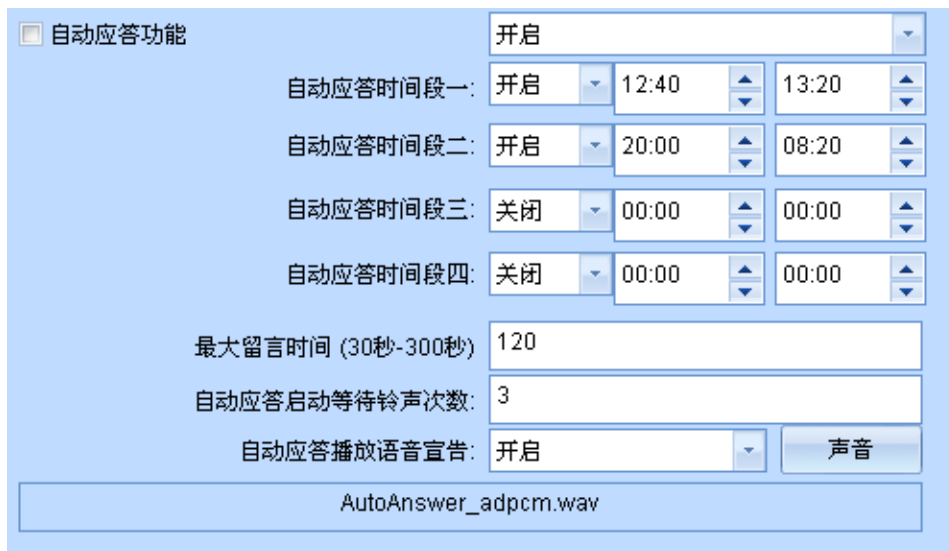
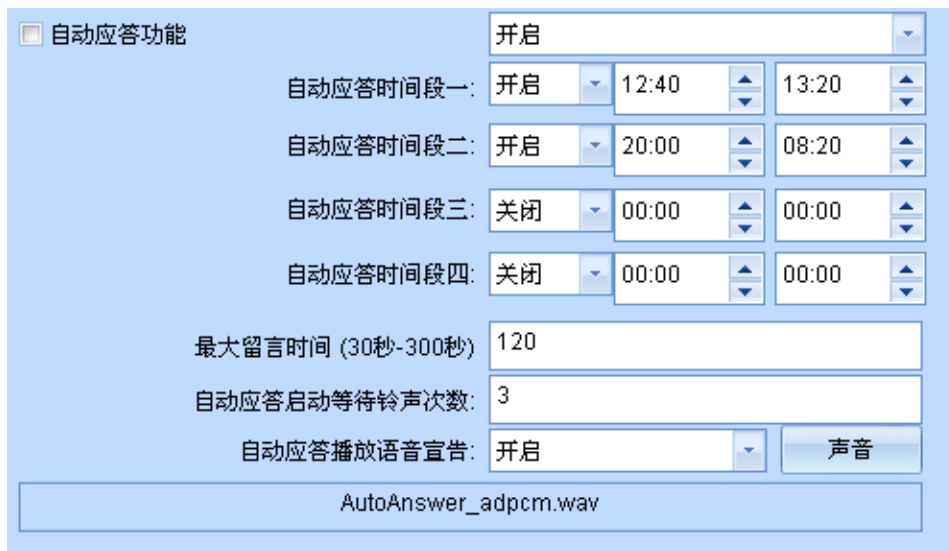
21.  

自动应答时间段一: 开启 12:40 13:20

自动应答时间段二: 开启 20:00 08:20

自动应答时间段三: 关闭 00:00 00:00

自动应答时间段四: 关闭 00:00 00:00

Channel setting for auto-answer.

Time Section: 24Hours range

Voice message: 30-300s from start prompts..

Auto- answer ring: Ring times before auto-answer

Auto-answer announcement: Load specified auto-answer announcement to device.

Recommend file time: Less than 1 min

Voice Trigger parameter

User needs to configure sound level and sensitivity when the channel is set voice trigger recording.

Sound lasting time (ms): The specific level sound lasts time for start recording. The lower value comes with higher sensitivity.

Silent lasting time (ms): The silent sound lasts time for stop recording. Configure a large value to avoid multiple recording files caused by silent during conversation.

Volume level: Voice trigger sound lever. The lower value causes easier triggered.

Sound lasting time:	<input type="text" value="100"/>
Silence lasting time:	<input type="text" value="2000"/>
Volume level:	<input type="text" value="11"/>
<input type="button" value="Read"/> <input type="button" value="Update"/>	

Network Setting

User can configure network setting same as PC.

<input checked="" type="radio"/> Obtain an IP address automatically	IP Address:	<input type="text" value="192 . 168 . 22 . 108"/>
<input type="radio"/> Use the following IP address	Subnet mask:	<input type="text" value="255 . 255 . 255 . 0"/>
	Default gateway:	<input type="text" value="192 . 168 . 22 . 1"/>
	Alternate DNS server:	<input type="text" value="192 . 168 . 22 . 1"/>
	Preferred DNS	<input type="text" value="202 . 96 . 134 . 33"/>
	Network MAC Address:	<input type="text"/>
		<input type="button" value="Read"/> <input type="button" value="Update"/>

HDD Parameter and system log

HDD reserved space: It is for HDD read/writer buffer.

Recommend: 10%

Loop recording: Enable this function, the latest record will cover the initial recorder when HDD is full
Disable it, AK32 will stop recording when HDD is full until it is exchanged.

Reserved space:	<input type="range" value="10%"/>	10%
Loop recording:	<input type="text" value="On"/>	
Loop recording results:	<input type="text" value="No loop recording in system"/>	

It indicates HDD current space, total operation time and remaining time. Remaining time is calculated by average parameter of used HDD. Exact remaining time is based on actual conditions.

HDD capacity:	1863.00 GB
Use HDD space:	81.21 GB 4.36%
Total run time:	902 Hour 33 Minute 15 Second
Est.Remaining time:	55498 Day,Estimated to: 08-05-2164 HDD full

Time Date	IP Address	User Name	Command	Content
2012年8月24日 0:02:25	192.168.22.108	Record Device	System self-check	HDD capacity: 1782 GB/1862 GB Used capacity: 48 MB/65 MB Run time: 892:50:00 Online users: 1
2012年8月24日 0:41:52	192.168.22.108	Record Device	System self-check	HDD capacity: 1782 GB/1862 GB Used capacity: 48 MB/65 MB Run time: 893:20:00 Online users: 1
2012年8月24日 1:21:22	192.168.22.108	Record Device	System self-check	HDD capacity: 1782 GB/1862 GB Used capacity: 48 MB/65 MB Run time: 893:50:00 Online users: 1
2012年8月24日 2:00:45	192.168.22.108	Record Device	System self-check	HDD capacity: 1782 GB/1862 GB Used capacity: 48 MB/65 MB Run time: 894:20:00 Online users: 1
2012年8月24日 2:40:09	192.168.22.108	Record Device	System self-check	HDD capacity: 1782 GB/1862 GB Used capacity: 48 MB/65 MB Run time: 894:50:00 Online users: 1
2012年8月24日 3:19:40	192.168.22.108	Record Device	System self-check	HDD capacity: 1782 GB/1862 GB Used capacity: 48 MB/65 MB Run time: 895:20:00 Online users: 1
2012年8月24日 3:59:02	192.168.22.108	Record Device	System self-check	HDD capacity: 1782 GB/1862 GB Used capacity: 48 MB/65 MB Run time: 895:50:00 Online users: 1
2012年8月24日 4:38:25	192.168.22.108	Record Device	System self-check	HDD capacity: 1782 GB/1862 GB Used capacity: 48 MB/65 MB Run time: 896:20:00 Online users: 1
2012年8月24日 5:17:59	192.168.22.108	Record Device	System self-check	HDD capacity: 1782 GB/1862 GB Used capacity: 48 MB/65 MB Run time: 896:50:00 Online users: 1
2012年8月24日 5:57:22	192.168.22.108	Record Device	System self-check	HDD capacity: 1782 GB/1862 GB Used capacity: 48 MB/65 MB Run time: 897:20:00 Online users: 1
2012年8月24日 6:36:45	192.168.22.108	Record Device	System self-check	HDD capacity: 1782 GB/1862 GB Used capacity: 48 MB/65 MB Run time: 897:50:00 Online users: 1
2012年8月24日 7:16:18	192.168.22.108	Record Device	System self-check	HDD capacity: 1782 GB/1862 GB Used capacity: 48 MB/65 MB Run time: 898:20:00 Online users: 1
2012年8月24日 7:55:42	192.168.22.108	Record Device	System self-check	HDD capacity: 1782 GB/1862 GB Used capacity: 48 MB/65 MB Run time: 898:50:00 Online users: 1
2012年8月24日 8:35:06	192.168.22.108	Record Device	System self-check	HDD capacity: 1782 GB/1862 GB Used capacity: 48 MB/65 MB Run time: 899:20:00 Online users: 1
2012年8月24日 8:43:59	192.168.22.111 192.168.22.111	admin	User login	
2012年8月24日 8:46:23	192.168.22.111 192.168.22.111	admin	User logout	
2012年8月24日 8:46:53	192.168.22.111 192.168.22.111	admin	User login	
2012年8月24日 8:53:38	192.168.22.111 192.168.22.111	admin	Start monitoring	Channel: 0
2012年8月24日 8:54:05	192.168.22.111 192.168.22.111	admin	Stop monitoring	Channel: 0
2012年8月24日 8:57:29	192.168.22.108	Record Device	Port power-down	Port power-down: 30 00V (03V - 25V)
2012年8月24日 8:58:10	192.168.22.111 192.168.22.111	admin	File download	\\Hard DiskRecordBackup\\20120824085732-O-L09-EN-0200#wav
2012年8月24日 9:15:35	192.168.22.108	Record Device	System self-check	HDD capacity: 1782 GB/1862 GB Used capacity: 47 MB/65 MB Run time: 899:50:00 Online users: 1
2012年8月24日 9:55:03	192.168.22.108	Record Device	System self-check	HDD capacity: 1782 GB/1862 GB Used capacity: 47 MB/65 MB Run time: 900:20:00 Online users: 1

System log: The critical operation will be recorded in system log.

Recording Time Section

Flexible combined with 8 recording time sections. It is used in channel setting, special for recording storage option.

PABX SMDR

There are 2 methods to gain the SMDR data from PABX

1. RS232
2. TCP/IP

User needs to analyze original data of PABX channel number, extension number from followed main parameters and input them to program setting.

Outbound call

1. Call symbol: The mark to distinguish the call type (Outbound/Inbound call) in character string. Most PABX show "TO " to indicate outbound call.
2. Extension position: User have to count the extension number starting position in character strings.
3. Extension number length: Extension number length.
4. PABX channel number position: User has to count the channel number starting position in character strings.
5. Channel number length: PABX channel number length.

From followed example, user can read out outbound call information

1. Call symbol: \$TO
2. Extension position: 14th
3. Extension number length: 2.
4. PABX channel position: 24th

5. Channel number length: 2

Remark: AK32 is able to decode DTMF for call number itself, the phone number from SMDR will be ignored.

Outbound call:

Same as Inbound call verification.

\$TO:11/05/30 14	14	01	0229524929	0000	17:54:59	00046	00000
\$TO:11/05/30 14	14	01	0229524929	0000	17:54:59	00046	00000
\$TO:11/05/30 14	14	01	0229524929	0000	17:54:59	00046	00000
\$TO:11/05/30 14	14	01	0229524929	0000	17:54:59	00046	00000
\$TO:11/05/30 19	19	07	0225859650	0000	17:53:29	00033	00000
\$TO:11/05/30 24	24	01	09328	0000	17:53:56	00002	00000
\$TO:11/05/30 12	12	04	123	0000	17:53:07	00002	00000
\$TO:11/05/30 12	12	03	123	0000	17:52:46	00016	00000
\$TO:11/05/30 12	12	01	123	0000	17:52:15	00012	00000
\$TO:11/05/30 39	39	01	2479163	0000	17:49:41	00062	00000
\$TO:11/05/30 39	39	01	2586630	0000	17:49:23	00015	00000
\$TO:11/05/30 21	21	04	0929560498	0000	17:48:17	00010	00000
\$TO:11/05/30 17	10	07	022562211822	0000	17:44:37	00173	00000

Outbond SMDR		Inbond SMDR		Device is connected with PBX	
Symbol:	<input type="text"/>	Symbol:	<input type="text"/>	Com:	COM1
Extension position:	0	Extension position:	0	Baud rate(D):	110
Extension length:	0	Extension length:	0	Binary(P):	5
Channel position:	0	Channel position:	0	Parity(S):	NOPARITY
Channel length:	0	Channel length:	0	Stop:	1
Number position:	0	Number position:	0	<input type="button" value="Read"/> <input type="button" value="IP SMDR"/>	
Number length:	0	Number length:	0	<input type="button" value="Update"/>	

PABX SMDR Protocol

<input type="checkbox"/> Device is connected with PBX	
Com:	COM1
Baud rate(D):	110
Binary(P):	5
Parity(S):	NOPARITY
Stop:	1

Do not check this option if there's no SMDR connected.

Please refer PABX user's manual about serial communication configuration for windows HyperTerminal operation

Gain SMDR data through TCP/IP

Most PABX support TCP/IP SMDR. Please refer PABX user's manual about SMDR output parameter.

1. PABX IP address: The IP address assigned to PABX

2. Connect Port: Port for PC connection (Provided by PABX)
3. Output Port: Normally it is same as connection port. Otherwise, user can set separately.
4. User Name: User name to login PABX.
5. Password: Password to login PABX

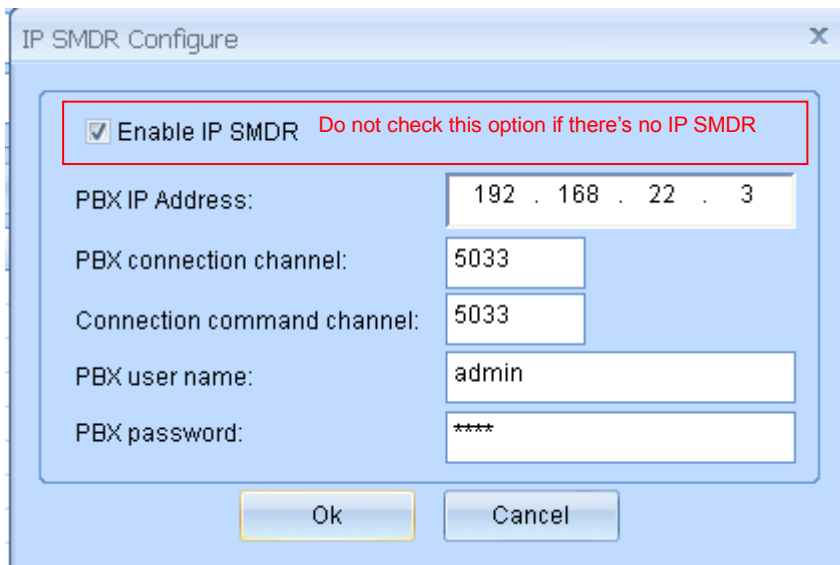

☐ Inbound hold ,rev smdr create new item

Inbound Call on hold. Program will create new call record while the inbound call is on hold and transferred to another extension when SMDR is received.

☐ Outbound hold,rev smdr create new item

Outbound Call on hold. Program will create new call record while the outbound call is on hold and transferred to another extension when SMDR is received.

Extension hold time: Unit ms:2000ms-8000ms

Identify the extension is on hold or hang up for above call record settings.

Other setting

☒ Allow inbound pop-up
☒ Allow outbound pop-up
 Pop-up time(s): 10
 Record of auto: Don't get CDR from device
 Download files path: C:\ ...
 Save

☐ Software open automatic pop-up login window

Enable/Disable to pop-up login window while running PC program

☐ Boot automatically run

Enable/Disable to run program while PC restart

☒ When disconnected from the network sw automatically connect

Enable/Disable to re-connect network automatically while it is disconnected

☒ Network disconnect then auto clear screen

Enable/Disable to clear screen while network is disconnected

☒ Port for a long time to mention machine warning window pop

Enable/Disable to remind long time hook off. It caused by a. Line error b. Handset is not hang up properly.

☒ Port power-down pop-up warning window

Enable/Disable to remind power-off

☒ Port call, long timeout warning window pop up

Enable/Disable to remind Channel time out.

☒ Play sound when warning message happens

Enable/Disable to play alert on PC.

☒ Black warning play sound

Enable/Disable to generate alert message for blacklist

☒ Popup small inbound window

Enable/Disable inbound call pop-up window

Auto Sync.: Auto synchronization method if AK32 recording file and CDR are different with program's.

Downloaded files path: Do not change it frequently to avoid duplicated downloading and speed slowing down.

Online user

Online user: User who is log in AK32 now

Showing online time, online duration, IP address, software version and MAC address

User Name	Online time	Online duration	IP Address	Software Ver	MAC Address
 admin	2012-8-24 11:33:09 上午	02:10:02	192.168.22.111 / 192.168.22.111	Version1.0	0E-85-96-78-54-F2

User Management

Administrator can add new user to log in AK32

Default user: admin

Default password:1111.

User Name	Download permi...	Delete permission	Monitor permissti...	Play permission	System setting	Channel setting	User management
 admin	✓ Enable	✓ Enable	✓ Enable	✓ Enable	✓ Enable	✓ Enable	✓ Enable
 ken	✓ Enable	✓ Enable	✓ Enable	✓ Enable	✓ Enable	✗ Disable	✗ Disable

Add new account

User name: Max. 16 characters

Password: Max 16 characters

Enable the authorization for

1. ☒ Download recording records
2. ☒ Delete recording records
3. ☒ Play recording records
4. ☒ Monitor talking real time
5. ☒ System setting
6. ☐ Channel setting
7. ☐ User management
Add/Delete user account

User can assign various authorization levels for supervisor and staff in a firm.

For example, user can check all channels for supervisor's account and single channel only for staffs. When staff login AK32, only one line status is visible in his client program.

Edit

User name: ken

Password: ****

Confirm password: ****

Change password

All/Clear

☒ Download recording records

☒ Delete recording records

☒ Play recording records

☒ Monitor talking real time

☒ System setting

☐ Channel setting

☐ User management

All/Clear

Visible channel

<input checked="" type="checkbox"/> CH1	<input checked="" type="checkbox"/> CH9	<input checked="" type="checkbox"/> CH17	<input checked="" type="checkbox"/> CH25
<input checked="" type="checkbox"/> CH2	<input checked="" type="checkbox"/> CH10	<input checked="" type="checkbox"/> CH18	<input checked="" type="checkbox"/> CH26
<input checked="" type="checkbox"/> CH3	<input checked="" type="checkbox"/> CH11	<input checked="" type="checkbox"/> CH19	<input checked="" type="checkbox"/> CH27
<input checked="" type="checkbox"/> CH4	<input checked="" type="checkbox"/> CH12	<input checked="" type="checkbox"/> CH20	<input checked="" type="checkbox"/> CH28
<input checked="" type="checkbox"/> CH5	<input checked="" type="checkbox"/> CH13	<input checked="" type="checkbox"/> CH21	<input checked="" type="checkbox"/> CH29
<input checked="" type="checkbox"/> CH6	<input checked="" type="checkbox"/> CH14	<input checked="" type="checkbox"/> CH22	<input checked="" type="checkbox"/> CH30
<input checked="" type="checkbox"/> CH7	<input checked="" type="checkbox"/> CH15	<input checked="" type="checkbox"/> CH23	<input checked="" type="checkbox"/> CH31
<input checked="" type="checkbox"/> CH8	<input checked="" type="checkbox"/> CH16	<input checked="" type="checkbox"/> CH24	<input checked="" type="checkbox"/> CH32

Ok Cancel

Touch screen

There are 8 function divisions on touch screen, including CDR, Search, Channel Monitor, Status, Settings, Network, Tools and System. .

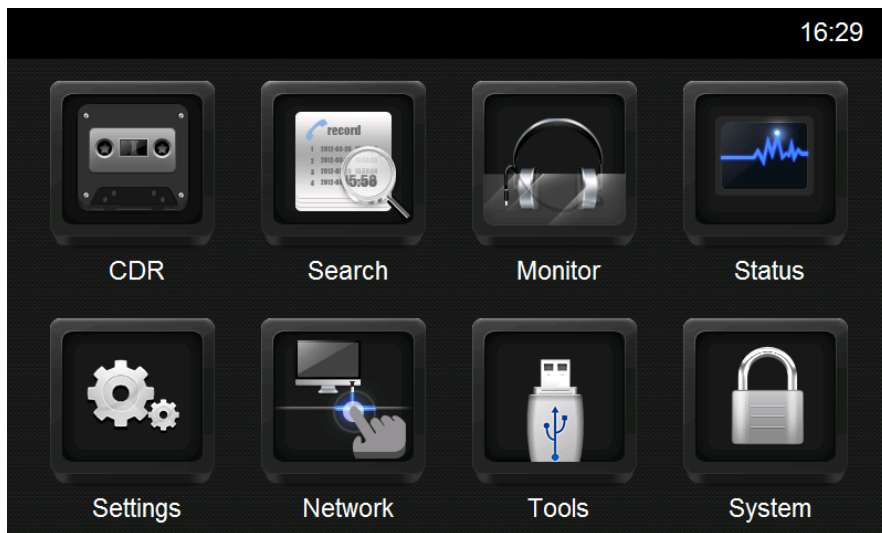

CDR (Call Detail Recording)

CDR					
All	Outbound	Inbound	Missed	Recorded	Important
9	➡ 0200			12-08-22 15:58:29	00:00:54
8	➡ 0200			12-08-22 15:58:29	00:00:53
6	➡ 0200			12-08-22 15:58:29	00:00:53
5	➡ 0200			12-08-22 15:58:29	00:00:52
4	➡ 0200			12-08-22 15:58:29	00:00:52

(1/4)

1. Back
2. Back to main menu
3. Recording of Channel
4. Outbound call
5. Inbound call
6. Missed call
7. Telephone number 0200
8. Start time and date
9. Recording elapse HH:MM:SS

10.  Audio file
11.  Flag symbol for important call. Red: flagged Grey: None
12.  Page Down & Page Up. (Effective on bright one)
13.  Current page/Total page

Search CDR

Search the records by various conditions.

Recommend: Database is saved daily. Search speed depends on time span.

AK32 supports SQL searching as well.

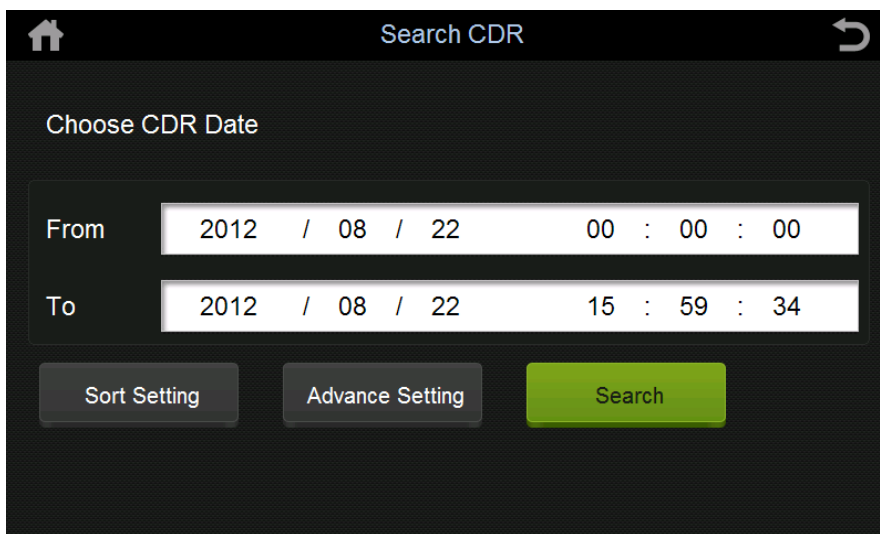

Search CDR

Choose CDR Date

From 2012 / 08 / 22 00 : 00 : 00

To 2012 / 08 / 22 15 : 59 : 34

Sort Setting Advance Setting Search

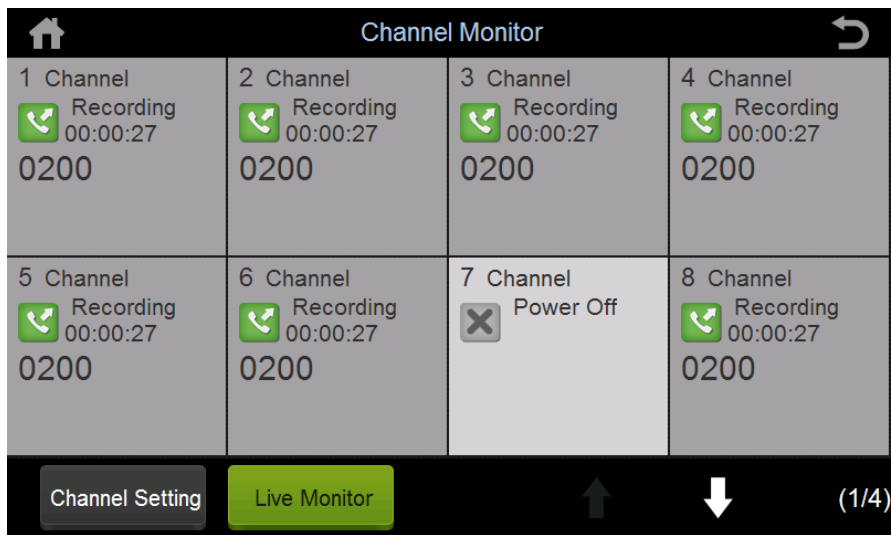

Channel Monitor

You can check one card (8 channels) in one page. It shows Channel number, status telephone number, recording time and status.

Channel Status

It shows instant status of 32 Channels. Symbol only.

1.  Dialing
2.  Idle
3.  Inbound call
4.  Outbound call
5.  Power off (Landline disconnected)
6.  Ringing

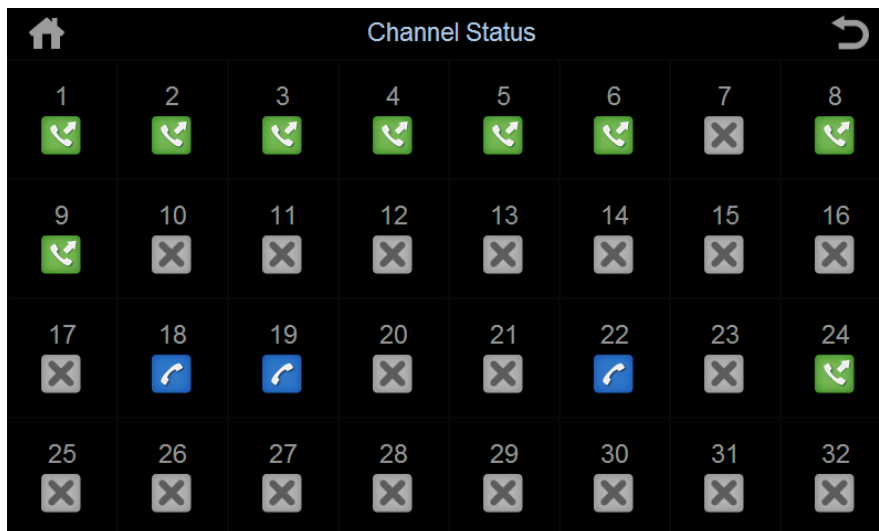

Setting

Touch screen supports Channel Setting, System Setting, Screen Lock Setting

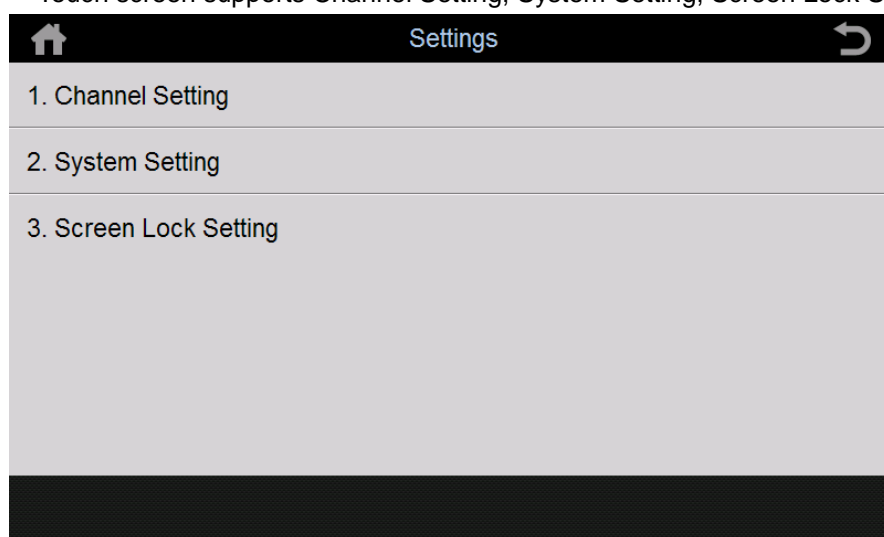

Channel Setting

Set up Channel 01-32 parameter (See PC program setting)

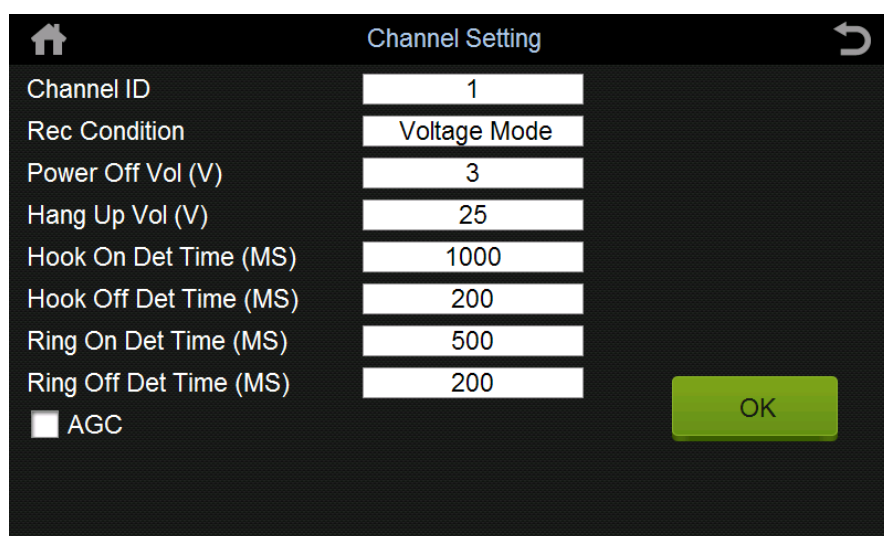

System Setting

Touch screen supports date and language setting only.

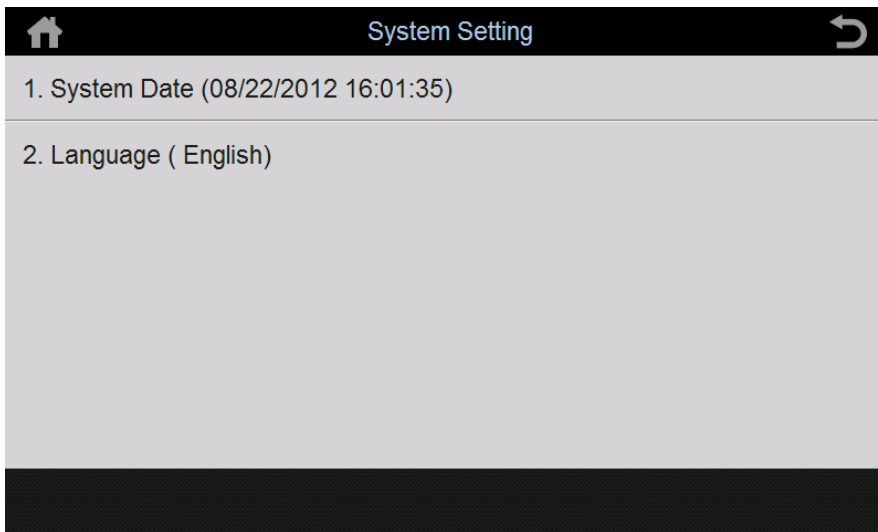

Screen Lock Setting

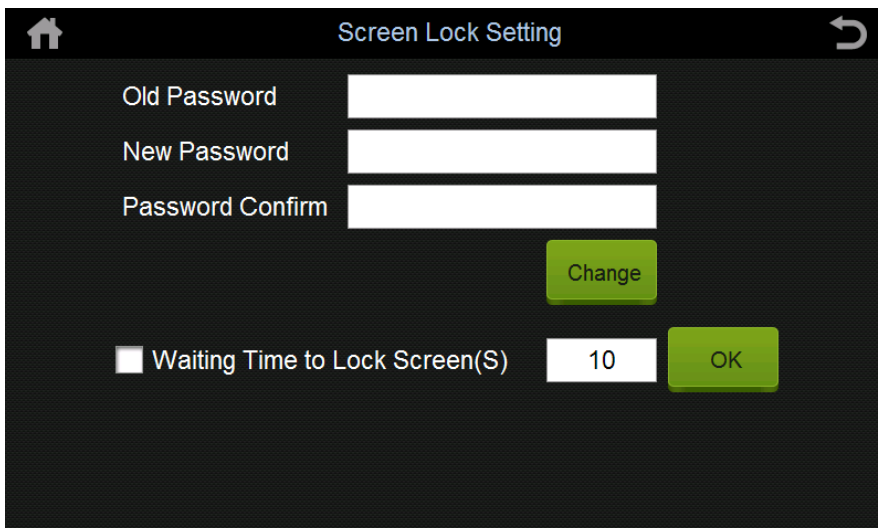

Network Configuration

Configure AK 32 network detail. Restart AK32 after configuration.

Network Setting				
IP Address Setting DNS Address Setting MAC Address Setting				
Automatically Assign IP	<input checked="" type="checkbox"/>			
IP Address	192	168	22	128
Subnet Mask	255	255	255	0
Default Gateway	192	168	22	1
Save				
1 2 3 4 5 6 7 8 9 0 .				

Tools

Plug in USB storage device to upgrade firmware (upgrade file enclosed) or backup.

Restart AK32 after upgrade file transfer completed.

FW_UPDATE directory ([phoneTouch.exe](#) [PhoneRec.exe](#))

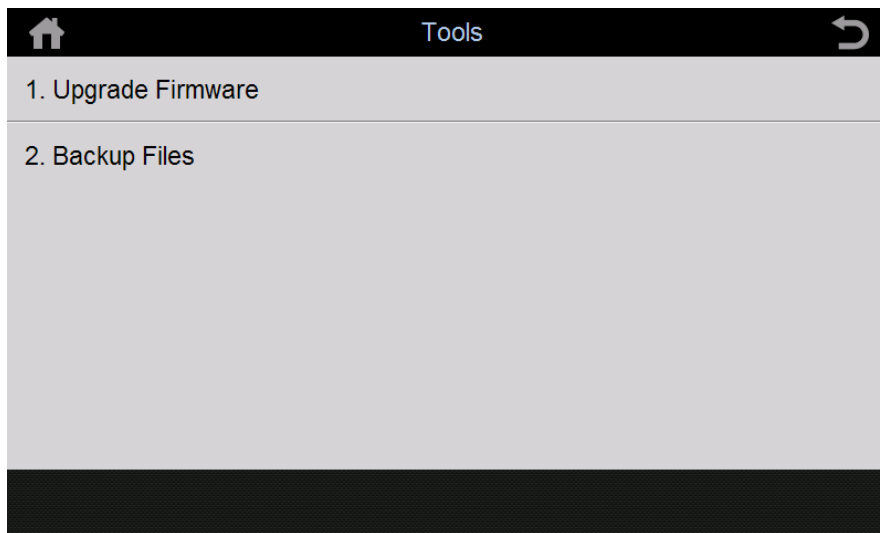

System

Display system information and program version.

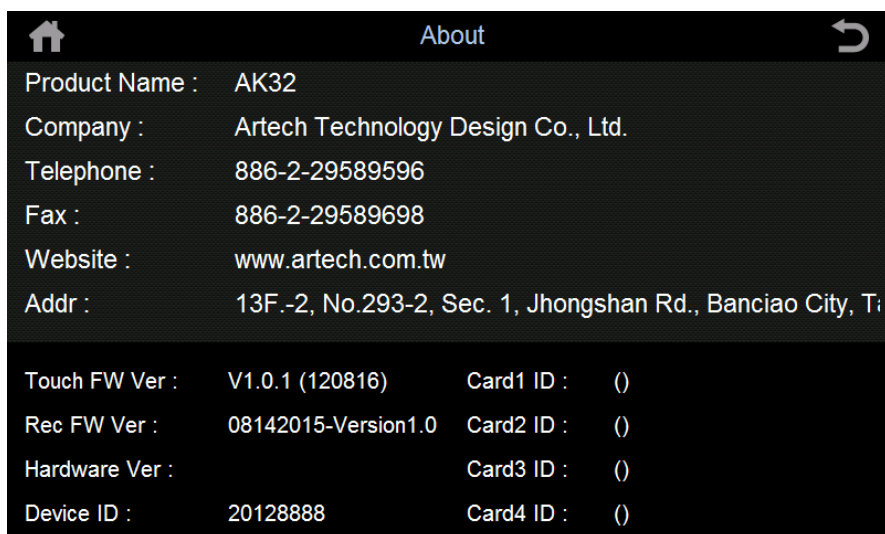

Annex: Central Management Software

Central management software(CMS) offers an efficient and safe solution for monitoring and managing multi-site voice loggers (max. 32 devices).

1. Connection(C/S)

Install CMS software in server PC and connect it with internet LAN port, port mapping 6068 must be enabled.

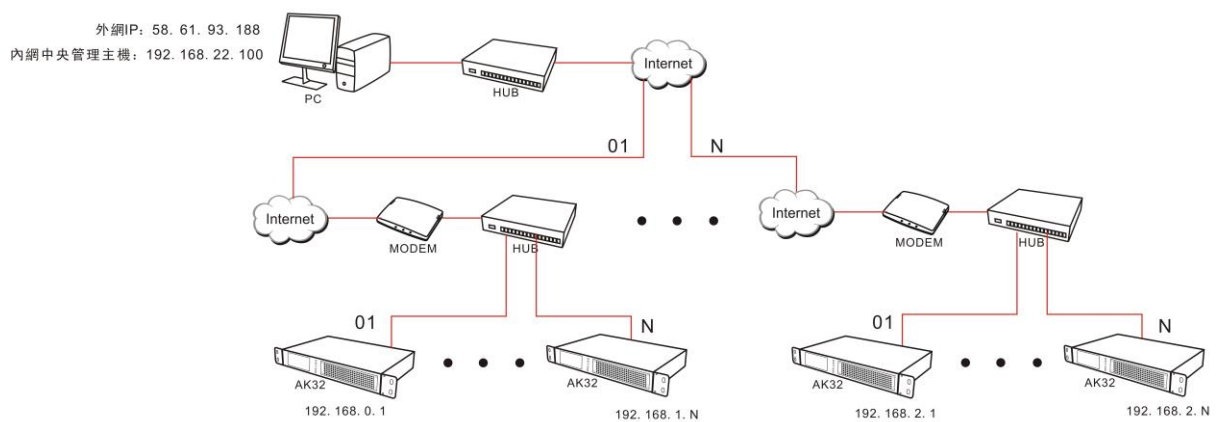

2. Features

2.1 Registration

Register all the voice loggers at multi-site for remote connection.

注册录音设备(中央管理软件)

请选择分组: 查看所有注册设备 分组管理

设备名称: 办公室

设备ID号: 20128888

设备IP地址: 192.168.22.108

登入用户名称: admin

登入用户密码: ****

备份方式: 每天备份一次

备份日期: 2012年 8月31日

备份开始日期: 2012年 8月31日

最后一次备份日: 2007年10月24日 调整日期

开始时间: 08:00 2开始时间: 14:00

结束时间: 12:00 2结束时间: 18:00

注册 编辑 删除 被拦截设备 刷新

设备编号	设备名称	IP地址
20128888	32 Channel Recording System	192.168.22.130
20128888	32 Channel Recording System	192.168.22.175

设备名称	设备ID	分组名称	最后一次连线	设备IP	用户名称
办公室	20128888	龙华油松	2012年9月7日 16:53:59	192.168.22.108	admin

2.2 Group : Set the group for specified region.

设备分组

新增

编辑 删除

序号	分组名称
1	龙华油松
2	深圳龙岗
3	深圳福田区
4	深圳南山区
5	深圳宝安区
6	深圳龙华新区
7	深圳盐田区

Device Name: Name the device for instant search

Device ID: 8-digit unique identification number for each voice logger.

Device IP: Local site device IP for reference only.

User name: Registered user name for remote end device login

Password: Password for remote end device login.

Backup: By Day/Week/Month

By day: Daily backup in specific time

By week: Weekly backup in specific day

By month: Monthly backup in specific date

Period Backup: Backup by selected date

User may select the period for backup

Last backup: Last backup date, no adjustment requested unless user remove the backup data or revise the backup directory

The list shows the current devices in LAN, user may click on the list and fill in device information to the left field for registration

设备编号	设备名称	IP 地址	
 20128888	32 Channel Recording System	192.168.22.130	
 20128888	32 Channel Recording System	192.168.22.175	

There are 2 backup sections for configuration. Recommend to set the idle sections for backup

开始时间:	<input type="text" value="08:00"/>	2开始时间:	<input type="text" value="14:00"/>
结束时间:	<input type="text" value="12:00"/>	2结束时间:	<input type="text" value="18:00"/>

Voice logger list

Showing all registered voice loggers with status

Connected devices status

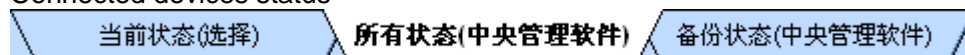

Selected voice logger status: Choose the voice loggers from list, read the real time status

All status (CMS): Read all connected voice logger real time status

Back up status (CMS) Read all registered voice loggers backup status

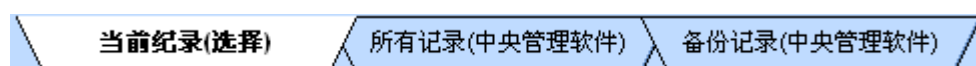

Selected record: Choose the voice logger's current record file

All record (CMS): Read all record of registered voice logger

Backup record (CMS) Read all backup record of registered voice logger and save them in local database.

Enable service (CMS): Enable server function of CMS, allows connection of registered devices with CMS server.

Disable service (CMS): Terminal the function of CMS, new devices were allowed to register.

Establish connection between CMS host and voice logger device

Important 3 parameters for proper connection

7. CMS software host IP address or domain name

8. In case CMS host is assigned a virtual IP in LAN, user must enable port 6068 for CMS host.

9. Enable the CMS connection function on remote end voice logger device.

Central management server IP address/dynamic domain name (CMS): 192.168.22.100

Central management server communication port: 6068

☒ Allow this machine to connect to the central management server (CMS)

读取 更新

☒ Allow incoming call pop-up

☒ Allow outgoing call pop-up

Pop-up display time (unit: seconds): 10

Software execution automatic synchronization record: 不自动同步

Local download recording record save path: C:\

CMS software communication port: 6068

☒ Software starts automatic pop-up login window

☒ Software starts automatic backup function (central management software)

保存

该端口请设置跟录音主机端口相同,否则无法正确通讯